4 KILLED BY AIRSHIP

BOSTON AMERICAN

Registered in U. S. Patent Office.

Copyright, 1910, by the New England Newspaper Publishing Company.

VOL. 7—No. 142. BOSTON, WEDNESDAY, AUGUST 10, 1910. ONE CENT.

10 O'CLOCK EDITION BASEBALL

VAHEY STAYS IN RACE FOR GOVERNORSHIP

WORCESTER, Aug. 9.—"I shall positively be a candidate for the Governorship of Massachusetts this Fall on the Democratic ticket, and under no consideration do I intend to withdraw from the race."

This was the announcement made this afternoon by James H. Vahey at the outing of the Worcester County Democratic Committee at Edgemere. There have been rumors that Mr. Vahey would withdraw from the race in favor of Congressman Eugene Foss, but Mr. Vahey's statements to-day put a crimp in the bonnet of any Democrat who expected Mr. Foss to have a clear field for the gubernatorial candidacy.

ANNOUNCEMENT WAS EXPECTED TO-DAY.

The Democratic leaders have been feeling for some time that Mr. Vahey would choose to-day's outing as the place for his long-expected announcement of his position on the question of withdrawing. A great crowd of Democrats from all over the State listened to the Watertown man's speech, in which he predicted Democratic victory in the coming State election.

Thayer Will Not Run.

Former Congressmen John R. Thayer in his speech announced that he will not be the man to represent the Democrats in their fight to defeat Congressman Charles E. Washburn, the Republican candidate for re-election.

For months the Worcester County Democrats have felt confident that Mr. Thayer would consent to run against Mr. Washburn. They feel to-day that Mr. Washburn can be defeated if the right man is found and believe that Mr. Thayer would be the best man to run against him. In making this announcement Mr. Thayer said:

"I have given the matter my careful consideration and have come to the definite conclusion that it will be impossible for me to represent my party as a candidate against Representative Washburn. I feel confident that Mr. Washburn can be defeated this Fall. The Democrats will win and I am sure that they will find in our party the man who can wrest the office from Mr. Washburn." Mr. Thayer refused to give any further reasons for his refusal to run.

It had been openly said that all arrangements for the financing of the campaign of Mr. Thayer against Mr. Washburn had been made and to almost every member of the party in the county it seemed an accepted fact that he would run.

James H. Vahey of Watertown spoke hopefully of a Democratic victory at the next election.

Congressman Joseph F. O'Connell addressed the gathering, as also did Representative Thomas P. Riley of Malden.

CHICAGO GOT OFF IN LEAD

THE LINEUP.

BOSTON.	CHICAGO.
Hooper, r.f.	Zeider, 2b.
Gardner, 2b.	Parent, c.f.
Speaker, c.f.	Mclean, r.f.
Stahl, 1b.	Dougherty, l.f.
Engle, 3b.	Tannehill, s.s.
Lewis, l.f.	Purtell, 3b.
Wagner, s.s.	Collins, 1b.
Carrigan, c.	Sullivan, c.
Cicotte, p.	Lange, p.

Umpires—Evans and Colliflower.
Attendance—3,500.

CHICAGO, Ill., Aug. 10.—The Speed Boys were after this afternoon's game with the White Sox, the second of their series. They simply had to have it. For they saw a golden opportunity slipping if they failed. When Benzown's outfit came to Chicago, everybody expected them to clean the white hosed athletes while the Ali ladies were battling the Tigers, and saw a golden opportunity for them to go up in the pennant race. They dropped the opening game and so lost instead of gaining on their foes, which made them all the more eager to-win to-day.

The Speed Boys considered themselves in the running to-day. Down at the Lexington Hotel, where the men are quartered, there was less gloom than one would imagine. The players vowed they would come back and grab the three remaining games from the South Side outfit.

THE GAME.

FIRST INNING.

Hooper out, Paine to Collins. Gardner singled to right. Speaker lined to Purtell and Gardner was doubled off first. NO RUNS.

Zeider singled to right, but was caught napping. Carrigan to Stahl. Parent walked. Mclean singled to center. Parent going to second. Dougherty forced Mclean. Wagner to Gardner. Parent and Dougherty worked a double steal, Parent scoring. Tannehill out, Cicotte to Stahl. ONE RUN.

SECOND INNING.

Stahl walked. Engle sacrificed, Purtell to Zeider, who covered first. Lewis struck out on three successive strikes. Stahl went to third when Lange's throw to second got away from Tannehill. Wagner walked. Carrigan forced out Wagner, Tannehill to Zeider. NO RUNS.

Purtell singled to left. Collins sacrificed, Cicotte to Stahl. Payne out, Wagner to Stahl. Cicotte fanned out Lange. NO RUNS.

THIRD INNING.

Cicotte out, Lange to Collins. Hooper out, Tannehill to Collins. Gardner singled to right. Spanker died to Dougherty. NO RUNS.

Zeider out, Wagner to Stahl. Parent walked. Parent out stealing, Carrigan to Wagner. Mclean struck out. Dougherty flied to deep left field. Dougherty out, Wagner to Stahl. NO RUNS.

FOURTH INNING.

Stahl struck out. Engle walked. Engle out stealing, Payne to Zeider. Lewis walked. Lewis out stealing, Payne to Zeider. NO RUNS.

Tannehill fanned. Purtell flied to Hooper. Collins grounded out to Stahl. NO RUNS.

Continued in red ink on Page 1.

BROOKINS IN FATAL COLLAPSE

ASBURY PARK, Aug. 10.—Four lives were lost here late this afternoon in the worst aeroplane accident in the history of the sport. Walter Brookins, holder of the world's record, lost control of his machine after a flight and was hurled into a crowd of spectators, meeting instant death himself and killing two men and a boy.

Brookins had finished his flight and was gliding to the earth when he suddenly determined to rise again. His machine went up in good shape and he had just completed the second of two sharp circles, when it suddenly overturned and he was hurled into the crowd of spectators, his aeroplane falling with him and crushing the other victims in the wreck. The names of other victims are unknown.

Brookins is twenty-two years old, and his home is in Dayton, Ohio, the home of the Wright Brothers. He is employed as an aviator by the Wright Brothers. On July 9th at Atlantic City in a Wright aeroplane he smashed all existing world's aeroplane records for altitude. In the presence of 150,000 people he went up 6,109 feet.

In Indianapolis on June 13 he went up 4,284½ feet, which then became the world's altitude record until Brookins himself beat it at Atlantic City.

Wilbur Wright declared that Brookins was one of the greatest air pilots in the world. As an aviator he had not hitherto had one serious accident.

PIRATES TRIM DOVES BY SCORE OF 3 TO 2

THE SCORE.

BOSTON.

	ab.	r.	bh.	tb.	po.	a.	e.
Collins, 1.f.	4	0	1	1	1	0	0
Herzog, 3b.	4	0	1	1	0	2	0
Sweeney, 1b.	3	0	0	0	16	1	0
R. Miller, s.s.	4	0	2	2	2	3	0
Abby, c.s.	4	0	2	2	1	1	0
Beck, r.f.	3	0	0	0	1	0	0
Graham, c.	3	0	0	0	8	1	0
Shean, 2b.	3	0	0	0	3	3	0
Curtis, p.	3	0	0	0	0	3	0
Wagner, p.	0	0	0	0	0	0	0
Smith, p.	1	0	0	0	0	0	0
Totals.	30	2	6	6	27	16	4

Batted for Curtis in eighth.

PITTSBURG.

	ab.	r.	bh.	tb.	po.	a.	e.
Byrne, 2b.	4	0	1	1	0	4	0
Leach, c.f.	4	0	1	1	6	0	0
Clarke, l.f.	4	0	1	1	1	0	0
Wagner, s.s.	4	1	2	3	2	3	0
L. Miller, 3b.	4	0	0	0	1	2	0
Flynn, 1b.	4	0	1	1	9	0	0
Gibson, c.	4	0	0	0	7	1	0
Gibson, c.	3	0	1	1	4	0	0
Camnitz, p.	3	0	0	0	1	0	0
Totals.	36	3	11	17	27	11	0

Boston	2	0	0	0	0	0	0	0	0—2
Pittsburg	0	0	1	0	1	1	0	0	0—3

Home runs—Gibson, Wagner. Stolen bases—Collins, Abby, Clark, Flynn, Sweeney. Base on balls—Off Curtis 2, off Camnitz 4. Sacrifice hits, Smith, Camnitz, Byrne. Double plays—Sweeney unassisted, Hit by pitched ball—Herzog, Sweeney. Umpires—Rigler and Johnstone. Time—1 hour 52 minutes. Attendance—1,500.

COLUMBUS AVENUE GROUNDS, Aug. 10.—After the Doves had started with a surprising burst of speed and netted two runs, Pittsburg came on this afternoon and pulled the game out of the fire. It made four straight for the Pirates.

But it wasn't so easy sailing for Pittsburg on the first three. The Doves managed to gather two tallies from Camnitz in the first. The Pirates squeezed out one in the third, another in the fifth and got the lead with the third run in the sixth. The final score was 3 to 2.

THE GAME.

FIRST INNING.

Byrne flied to Beck. Leach singled to left. Clarke flied to Sweeney. Leach was doubled at first. NO RUNS.

Collins rapped too hot for Camnitz and was safe at first. Herzog was hit by a pitched ball. Collins stole second. Sweeney sacrificed, Camnitz to L. Miller. L. Miller singled to center and Collins scored. Abby singled to right, scoring Herzog and R. Miller went to third. Beck fanned. On a double steal, Abby reached second and R. Miller was caught at the plate. J. Miller to Gibson. TWO RUNS.

SECOND INNING.

Wagner flied to R. Miller. Shean threw out J. Miller. Flynn singled to left and reached second when Shean dropped Camnitz's throw. Abby threw out Wilson. NO RUNS.

Wagner tossed out Graham. Shean got up a high one for Gibson. Wagner threw out Curtis. NO RUNS.

THIRD INNING.

Gibson's run rounded off Curtis's leg and he was safe. Camnitz sacrificed, Curtis to Sweeney. Byrne singled to left, scoring Gibson. Curtis caught Byrne napping at first. Leach struck out. ONE RUN.

Collins flied to Leach. Clarke got Herzog's fly. Wagner threw out Sweeney. NO RUNS.

FOURTH INNING.

Shean fumbled Clarke's grounder. Wagner singled to left. On an attempted double steal Clarke reached third, but Wagner was forced by Graham. Flynn walked and stole second. Herzog made a fine stop of Wilson's hot one and tossed him out. NO RUNS.

R. Miller flied to Leach. Abby done the same. Beck fouled to Gibson. NO RUNS.

FIFTH INNING.

Gibson knocked a home run over left field fence. Camnitz grounded out to Sweeney. Abby threw out Byrne. Leach drew a base on balls. Shean tossed out to Clarke. ONE RUN.

Graham flied to Leach. Gibson took Shean's foul. Leach ran in for Curtis's fly. NO RUNS.

SIXTH INNING.

Wagner knocked a home run over left field fence. J. Miller fanned. Flynn singled to left. Wilson flied to Abby. Gibson flied to Collins. ONE RUN.

Wilson took Collins's long fly. Herzog out, Camnitz to Flynn. Sweeney was hit by pitched ball. He stole second. R. Miller hit one out an infield hit and Sweeney reached third. Abby popped to Gibson. NO RUNS.

SEVENTH INNING.

Camnitz singled over second. Byrne sacrificed, Curtis to Sweeney. Abby threw out Leach, Clarke out, Sweeney to Curtis, who covered the bag. NO RUNS.

Beck singled to right. Graham flied to Leach. Beck out stealing, Gibson to Wagner. Shean fanned. NO RUNS.

EIGHTH INNING.

Wagner flied to Collins. J. Miller out, Herzog to Sweeney. Flynn hit too hot for Herzog. Wilson singled to left and reached second on throw to Herzog, who failed to catch Flynn. Curtis threw out Gibson. NO RUNS.

Smith batted for Curtis and struck out. Collins singled to centre and was caught stealing, Gibson to Wagner. Herzog fanned. NO RUNS.

NINTH INNING.

Brown now pitching for Boston. Camnitz out, Abby to Sweeney. Beck got Byrne's high one. Leach hit to Herzog, but was safe on a low throw to Sweeney. Clarke popped to Shean. NO RUNS.

Sweeney flied to Clarke. Camnitz tossed out R. Miller. Abby out, J. Miller to Flynn. NO RUNS.

$40,000,000 COST OF PARIS TROLLEYS

PARIS, Aug. 10.—As a means of relieving the congestion of traffic, a problem of constantly increasing difficulty, the government to-day decided to electrify the belt railroads of this city and the railway service out of St. Lazare station. The estimated expenditure involved is $40,000,000.

GRAND CIRCUIT RACES PUT OVER

NORTH RANDALL, O., Aug. 10.—A heavy rain about noon to-day put the track in such bad condition that the Grand Circuit races were postponed until to-morrow.

MERRY DEL VAL MAY RESIGN HIS POST

ROME, Aug. 10.—It is reported to-night that the departure to-day of Merry Del Val to Montgarino on what was announced as a vacation is the preliminary step in his resignation as papal secretary of state.

STATE OFFERS $500 REWARD FOR RESTELLI

Acting Governor Frothingham in behalf of the State, to-day joined in the search for Louis C. Restelli, the Quincy murderer, who has evaded capture since his death raid in Quincy twelve days ago, by adding $500 reward to the previous reward of $5000 offered for the running down of the slayer.

The previous reward was offered by members of the Hardwick family of Quincy, who suffered from the weapon of the mad slayer. Of this $5000 reward the whole amount is offered for Restelli's capture alive or $100 if found dead.

Chief of Police Burrell of Quincy to-day received a dispatch from Chief of Police McGrath of North Sydney, N. S., stating that the suspect taken into custody there is not the man wanted. That leaves the police just where they were on the evening following the tragedy.

SARATOGA ENTRIES.

SARATOGA, N. Y., Aug. 10.—Following are the entries for Thursday:

FIRST RACE—Mares, all ages; handicap; one mile; Fleshmore 116, Amelia Jenas 105, Donovan 106, May Asadia 86.

SECOND RACE—Fourteen mile and up, steeplechase; selling; about two and a half miles; Ticket of Leave 157, Judy Kenwetroot 147, Jimmy Lane 142, Blackfield 137, Paris 142.

THIRD RACE—Two-year-olds; Albany handicap; six furlongs; Sempere 126, Twelfth 114, Rhoderic 116, Alexander 106, The Rebel 95, Vassalt 95, Bernis 95, Prince Calkaig 105, Zeno 110, Jack Wall 110, Pretzel 110.

FOURTH RACE—Three-year-olds and up; Champlain handicap mile and an eighth; Grasper, 111, Dalzell Ormonde 98, John Delaney 107, Sportsfield 97, Pretend 97, Pink Shirt 103, Firestone 107, Demonite 96.

FIFTH RACE—Two-year-olds; selling; five and a half furlongs; Fiesta 107, Nell 104, Rosie Bud 107, Sweet 97, Sonnet 97, Rodeck 104, Sam Lee 106, Karnak 101, Her Intended 102, Patina 97, The Rascal 100, Hentato 107, Sermon 107, Reason 97, Bon Ami 107, Bonnie Dee 107, Duke of Luck 107, Sleuth 107.

SIXTH RACE—Mile; one Bird, Pickaninny, Dreamer, Fire Fiend, Mercury.

SEVENTH RACE—Three-year-olds and up; on the six furlongs; Ben Strome 108, Tanski 108, Grasper 107, Bon Homme 105, Miracle 109, Clotilda 107, Blue Coat 107, Lucky 112, Cinque 107, Speedboy 109, Melville 105, "Shark" 107, Sada Lee 109, Hesper 107, Ben Brush 112, Sam Welly 108, Bolton 12, St. Cambo 108, Lady Ira 104, Mad.

Apprentice allowance claimed.

RAIN MAY POSTPONE THE LANGFORD FIGHT

PHILADELPHIA, Aug. 10.—Late this afternoon it was announced that if the night rain then falling continued the Langford-Kaufman bout scheduled for to-night in an open air arena probably would be postponed.

HARPOON WINS FIFTH RACE WITH SONDERS

TABLE OF POINTS.

FIRST DIVISION.

Yacht.	Race.					Tot.
	1st	2d	3d	4th	5th	
Harpoon	5	5	5	5	5	25
Elsie	3	3	3	3	3	15
Lady Kit	2	2	2	2	2	10
Rogues	4	4	4	4	4	20
Elva	1	1	1	1	1	5

SECOND DIVISION.

Rogue	1	1	2	1	0	5
Elma	2	2	1	2	0	7
Josette	3	3	3	3	2	14
Lady Kit	4	4	4	4	3	19
Sapolio	0	0	0	0	0	0
Eugene III	0	0	0	0	0	0
Wolf	5	5	5	5	4	24

FIFTH RACE.

FIRST DIVISION.

Yacht.	First mark.	E. time.
Harpoon	43.13	1.12.45
Sally XI.	44.30	1.17.05
Elsie	45.00	1.17.30
Lady Kit	46.05	1.17.35
Rogues	46.45	1.18.15
Elva	47.50	1.18.25

SECOND DIVISION.

Heritee	42.03	1.15.38
Thomas	44.00	1.16.45
Sheerin	45.25	1.17.37
Rogue	45.30	1.17.40
Elma	46.00	1.17.45
Sapolio III.	48.25	1.18.45
Wolf	48.34	1.18.49

SIXTH RACE.

FIRST DIVISION.

Yacht.	1st Leg.	2d Leg.	3d Leg.	Elapsed Time.
Harpoon	16.10	17.05	15.10	1.02.25
Sally XI.	31.05	17.00	15.05	1.03.28
Elsie	31.10	17.00	15.10	1.03.40
Lady Kit	31.25	17.05	15.10	1.03.40
Elva	32.25	17.25	15.50	1.04.45
Rogues	32.30	17.25	15.50	1.04.55

SECOND DIVISION.

Beaver	30.45	18.40	15.17	1.04.42
Elma	31.00	18.40	15.17	1.05.17
Rogue	31.10	19.00	15.25	1.05.35
Sapolio III.	31.25	19.30	15.35	1.06.30
Sheerin	31.30	19.32	15.35	1.06.37
Wolf	32.00	19.35	16.11	1.07.20

MARBLEHEAD, Aug. 10.—The Harpoon finished the sixth race in the elimination trials for the sonder boats with a clean score.

After to-day's races the feeling is that the Harpoon, Elma and Beaver will be selected to race against the Spanish yachts next week.

The Harpoon won the first race and, as in all the other trials, just sailed around all of the yachts in the first division. The Harpoon went into the lead at the start and was ahead all the time. The race in the first division was between the Sally XI., Elton, Lady and Bonivee, and the four finished within thirty seconds of each other.

After a delay of over two hours, on account of no wind, the sonders got off at 2.25 for the fifth race.

Shortly after 1 o'clock a ten-mile easterly wind picked up, the first rough wind the sonders have had this week.

The course was windward and leeward, starting at the Marblehead Rock to six miles out to sea.

A SUNDAY AMERICAN want advt. is often the road to fortune.

EXPRESS KILLS 3 YOUNG BOYS

PROVIDENCE, Aug. 10.—Three boys were run down and killed and a fourth fatally injured by the "Twilight Express" on the New Haven railroad near Cowesett about 3 p. m. to-day.

Three of the boys were sons of John A. Straight, a jewelry manufacturer, who has a summer home at Cowesett, but a few miles from East Greenwich.

The four boys, the oldest of whom was twelve years, were playing along the tracks, and stepped from in front of an oncoming freight train in front of the express, running fifty miles an hour.

The two oldest Straight boys were killed, the third fatally injured, and the fourth boy, whose last name is Wood, was also killed.

NORWEGIAN MAIL STEAMSHIP AGROUND

LONDON, Aug. 10.—A dispatch to Lloyds to-day says that the Norwegian mail steamship Fyfjike has run ashore in a fog. Assistance has been sent to the vessel.

BURGLARS AT R. T. PAINE, JR.'S

It was discovered to-day that an attempt was made by burglars to enter the home of Robert Treat Paine, Jr., at No. 1 Queensbury street, sometime last night. A complete set of burglars' tools was found in the house when Mr. Paine went to his home. He and his family are at Beverly for the Summer.

The tools were in front of one of two safes in the house. Three holes had been bored in the safe. Alarge quantity of silverware had been placed in front of the safe. So far as is known, nothing was taken. It is believed that the thieves were frightened at their task.

THE WEATHER.

Unsettled with local showers to-night; clearing to-morrow; wind moderate east to south, changing to southeast Tuesday.

Sun rises: 4.43 a. m.; sets: 6.53 p. m.
Moon sets: 9.40 p. m.
High tide: 2.42 a. m.; 3.05 p. m.

FIREMEN CONTINUE THE BATTLE IN RUINS OF $1,000,000 BLAZE

Deputy Fire Chief Grady, who succeeded in controlling the fire which ate over two and a quarter acres of Boston's lumber district in the South End, entailing a damage of more than $1,000,000, declared to-day that the fire was more threatening than the one that destroyed such a large section of the city about forty years ago, and that there was not a repetition of it was owing to the demon-like ferocity with which the men of the town battled with the flames.

Thousands of people gathered in the South End to-day and gazed at the smouldering ruins. Here and there a blaze was detected. Over it all there hung a pall of smoke that shut out the sun which appeared to those who gazed at the sky as though they were looking through smoked glasses.

A force of policemen was on guard, maintaining lines that prevented the public from getting into the danger zone. Firemen, manning nine steam engines, poured a Niagara of water tto the burning and smoking debris.

Engine No. 35, one of the jumbos of the department, stood in the yard of fire department headquarters, hurling a great volume of water through a siamese connection upon the Paul mill. Three other engines also directed their efforts toward the same building. Five other engines poured tons of water upon the ruins of the Blacker & Shepard lumber yards and the American Coal Company's structures at the water's edge.

Origin of the Flames.

Investigation made to-day disclosed that the fire started in the drying room of the Blacker & Shepard Company. It may have ignited because of overheating. It was the general opinion to-day that the fire had not been the result of spontaneous combustion.

The big fire in High street, which did $50,000 damage to the H. W. Jones-Manfield asbestos and magnesia factory, at the same time that the lumber district fire was raging, added to the problem that confronted Deputy Fire Chief Grady. He gives great praise to the firemen of neighboring cities for their prompt and efficient aid.

In talking about the fire to-day Deputy Chief Grady gave all of the credit for checking the fire to the men and did not mention his own cool, daring and brainy work except incidentally. He said:

Danger Threatens Whole City.

"This fire was a worse one at the start than the one in 1872, which we all refer to as the big fire. I was at that fire and have figured in about all the others that have happened since, I was at Twenty-six engine house when the first alarm came in. When I got out on the scene of the fire flames were blazing, a stiff east wind was blowing and the flames were leaping 100 feet into the air. That is the reason I skipped all of the alarms from the first to the third, and followed with a general alarm.

"I want to say that the fighting force of the department did the work. It had to be done and at once, and the men in the ranks did it. There is the credit for saving this city, I believe. They worked not only like heroes, but like veritable demons. The whole department was at work like fiends.

"The key to the fight was the Reed block. There we missed our fighting force. We also threw a water curtain of fifteen streams over fire headquarters. That and the heroism of the men did the trick.

High Street Fire "Wicked."

"The fire on High street was the making of a wicked blaze. Boston can not thank too warmly the firemen of our neighboring cities and towns who fought and checked that fire."

Chief Grady stuck to the fire all through the night and did not leave his post until 9 o'clock to-day, although he insisted that each of his men should snatch a few hours' sleep.

As an example of the level-headed work of Mr. Grady it may be mentioned that the powerful engines which were too small to do much in the way of checking the great blaze were all retired as "spark chasers." In that way more than fifty minor fires that caught from flying embers were extinguished.

A piece of blazing board swept through the air like the tail of a comet and lodged in the window sash of the fourth floor of the Grand Union Hotel on Washington street fully an eighth of a mile away from the fire. A torch of burning rags was carried to the building in which Mink Murray has his pool room on Washington street and dropped down the hatch. Pool playing was suspended for most of the evening as result of the excitement.

Mr. Carroll Explains.

Acting Fire Commissioner James Carroll, who was quoted in a newspaper article as saying that the police department desires it stated that he had not done so. Mayor Fitzgerald, when he was on the scene, wanted to know where the police were, and Carroll told him that the reserves. It should be said in this connection that the Mayor was on the job very early and that the police had had hardly time to get a strong force there. Speaking of the promptness with which the Mayor got on the scene, one policeman said:

"It looked as though Fitz had dropped down from an airship."

Fire Starts in Lumber Pile.

The fire started in the lumber pile of Blacker & Shepard on the east side of Albany street, near Dover, and was seen simultaneously by the night captain of a schooner in the bay and James Norton, a watchman for the American Coal Company. Before an alarm could be given, columns of smoke were fifty feet in the air and just as box 58 sounded, this column of smoke burst into flame.

Fanned by a brisk gale, sheets of fire leveled not only the piles of lumber, but buildings of brick and iron. The fire leaped across Albany street and headed towards the Reed Hosiery street, laying everything in its way between Dover, Bristol, Thayer and Hudson streets.

Every available piece of apparatus in Boston was put to work quickly. Almost a thousand firemen were engaged in the battle with the flames, and although attacked from all sides, with the hydrants in use, sufficient water could not be had. It was not until an eight-hour battle had been waged that the fire in the ruins could be no longer menacing.

Deputy Chief Grady, acting in the absence of Chief Mullen, who is away on his vacation, realized early the threatening nature of the blaze and lost no time in calling out the entire fire force of the city and unsealing his engines for the deluge of water to be poured upon the flames.

Quick Work of Flames.

It took but a few minutes for the flames after their first discovery to lick up the lumber and buildings of the Blacker & Shepard Company. Directly opposite stood a building occupied as a saloon by John Dizzia. It was not long in almost a twinkling, and with it disappeared the dozen other structures in the immediate vicinity, occupied by residents. The repair shop of the fire department was the next thing to go, and then, one after another, the wood working establishments caught fire and were levelled.

Coal wharf, American Coal Company, No. 379 Albany street, total loss; amount unknown.

Downes Lumber Company, No. 482 Harrison avenue, about $40,000; loss $20,000, covered by insurance.

Reed Block Gone.

Reed's Block, Albany and Thayer streets, Randall G. Morris, agent, damaged by water, loss unknown; occupied by Grover & Haskell, coin machine makers, No. 381 Albany street; A. Arrowitz and M. Linder, cloth scrappers, Charles Ewell & Rose Co., paper machine workers, No. 383 Albany street; George W. Macaulay, moldings, No. 383 Albany street, all partially damaged by water; loss unknown.

Black & Brown, No. 379 Albany street, wood turners, total loss, amount unknown.

Joseph C. Paul Company, No. 365 Albany street, four-story brick building, partial loss, amount unknown; building occupied by Bay State Mill Company, wood workers; W. M. Post principal owner, loss $100,000, insured for about half.

City of Boston fire department repair shop, total loss; Engine 9, chemical 5 and aerial truck 14 being replaced, total loss, value $50,000.

Chief Byington's horse at property, $300.

Benjamin Hall, 4 W. Dedham owner, total loss; amount unknown. Occupied partially by John Dizzia, liquor dealer, all contents total loss; value unknown.

Reed block, southeast corner of Albany and Dover streets, occupied on first floor by J. Zeccardi, fruits, and A. Vicoda, dry goods, and John Pistoria, barber; upper floors occupied by Ahern Ryan and family, Stephen Lynch and family, David Mulcahy and family and Elmer Johnson and family. Total loss, value unknown.

Reed block, corner Dover and Albany streets, occupied by Harvey L. Wright and family on upper floor. Loss to furniture and clothes unknown. Store on corner occupied by Charles H. Sample & Co., men's furnishings, loss unknown. Store, No. 317 Dover street, Jeremiah Coughlin, harness maker, damaged by water.

Dwelling No. 374 Albany street, occupied by Joseph Lizotte and family, total loss, value of contents $400. Building owned by Blacker & Shepard.

Dwelling No. 378 Albany street, occupied by Joseph Lizotte and family, total loss, value to contents $400. Building owned by Blacker & Shepard.

Here is the Damage List.

The fire was arrested on Dover near Randolph street, Cost not until every building on each side of Albany street from Dover to Randolph had been destroyed. The principal losers were:

Blacker & Shepard Company, lumber yard containing between 2,000,000 and 10,000,000 feet of timber, three wooden dwellings, dryer, sheds and barn containing twenty-two horses, seventeen of them destroyed. Estimated loss $225,000; covered by insurance.

Building at northwest corner Dover and Albany streets, owned by Blacker & Shepard, occupied by Harvey L. Wright and family on upper floor. Loss to furniture and clothes unknown. Store on corner occupied by Charles H. Sample & Co., men's furnishings, loss unknown. Store, No. 317 Dover street, Jeremiah Coughlin, harness maker, damaged by water.

Dwelling No. 374 Albany street, occupied by Joseph Lizotte and family, total loss, value of contents $400. Building owned by Blacker & Shepard.

Dwelling No. 378 Albany street, occupied by Joseph Lizotte and family, total loss, value to contents $400. Building owned by Blacker & Shepard.

'RED HEAD' DOCTOR HERO OF BLAZE

The men of Engine 22 and Ladder 4, whose comrades were carried down in the fall of the roof of Paul's mill at the big South End fire, have been asking ever since:

"Who was the red-headed young assistant surgeon who dived into the fearful mass of mill ruins to help rescue the imprisoned men? He was clean grit, that red-headed surgeon."

The doctor in question is Dr. John Leonard of City Hospital, who holds the position, known very well, of assistant surgeon. A group of reporters who saw Dr. Leonard's brave and cool-headed work at the rescue party gave him the nickname. The young surgeon backed away hastily, saying something about "didn't do anything—against the rules to tell our names—that's what I'm here for—don't say anything about me."

Helmets Off to Doctor.

But the firemen, who themselves did heroic and tremendous work in fighting the fearful fire, take off their helmets to Dr. Leonard as a man of nerve and action. Further praise of him is the unqualified word of the other hospital surgeons, orderlies and firemen who saw the medical duty at the fire in caring for injured men. But the incident in which Dr. Leonard figured happened so fast and so conspicuously that direct mention is made of it.

When the roof of Paul's mill fell in a dozen firemen went down into the ruins. A desperate call for help was sounded. Ambulances stationed on the outskirts of the fire district rushed to the scene. Among the first happened to be the City Hospital ambulance and Dr. Leonard jumped out at the fire to caring for injured men. But the accident in which Dr. Leonard figured happened so fast and so conspicuously that direct mention is made of it.

When the roof of Paul's mill fell in a dozen firemen went down into the ruins. A desperate call for help was sounded. Ambulances stationed on the outskirts of the fire district rushed to the scene. Among the first happened to be the City Hospital ambulance and Dr. Leonard jumped out at the fire to caring for injured men. But the accident in which Dr. Leonard figured happened so fast and so conspicuously that direct mention is made of it.

Rewarded With a Sandwich.

After a half-hour of the strenuous work Dr. Leonard was able to let up a bit.

About this time some one came along with sandwiches and thrust one into his hand. The surgeon munched it with apparent satisfaction. It was then that some reporters, who had noted his activity and daring, asked him who he was.

Before the sandwich or publicity the young surgeon was another man. He held up his right hand—covered with blood—in professional horror at being "written up" for his deeds. He was in disaster was trying to pry his identity out of him he stopped on a departing ambulance and thankful that he had, as he supposed, dodged the newspaper spotlight.

The ruins in the foreground are those of Paul's lumber mill. The devastated building left standing was the Boston Fire Department repair shop. By Boston American staff photographer.

PRIESTS ANSWER THE BIG FIRE CALL

To the spectators who lined the rim of the safety zone at the South End fire, the sight that was more effective for inspiration than all the spectacular copyrights of flame and smoke was the attendance beside every ambulance and in positions of great danger, of members of the Catholic clergy of Boston. The news of a disastrous fire called them from their parishes. To a man they responded, and stood for hours, knee deep in water, ready to lend what assistance they could.

Every ambulance in Boston had been brought out to the scene. Physicians, surgeons, orderlies in white costumes, stood near, ready for any emergency. Their figures could be lined darkly against the bright fire light. Near them were the clergymen. Behind every ambulance was hazardous, for fire brands swept overhead, and, hissing, dropped into the water that swished and swirled by under foot.

Many priests from out of town, here to attend the C. T. A. U. convention, stood by their brothers. There was at least one to every ambulance. Fortunately, there were no fatalities. But the priests kept busy, aiding as well as they could in attending to the injured, and receiving whatever other assistance was in their power.

Among the firemen, hospital attendants, police, and in the crowd, the presence of the priests aroused the most favorable remarks. It also had its effect in encouraging the firefighters in their hazardous work. They did their bravest, and to-day there are none more in their praises of the firemen than the Catholic priests.

REPAIR SHOP MAN STICKS TO HIS POST THROUGH FLAMES

One of the heroes of the fire, who stood to his post of duty with flames bursting about him, and every minute threatening to consume him, was William Northway. To-day he is the pride of the firemen. When the fire broke way over by the fire house Chief Grady and District Chief Byington hurriedly ordered the engines which were threatened by the possibility of the destruction of the dynamo in the room of the repair shop, near the blacksmith shop.

This dynamo furnishes the power for the operation of the fire alarm telegraph system, and if it were put out of commission the entire bell-alarm system would be inoperative and there would be no speedy means of communicating except by telephone.

Northway stood by his motor and kept it going while the flames roared about him and the roof and floors of the nails building crashed in, just a few feet away from him.

The great peril of blood poisoning is the danger of the future. It may be reduced to a minimum by the prompt treatment with Sloan's Liniment. Acting on the statements made to-day by gun shot wound experts, the heat in the barrel of the gun after each shot would affect the verdigris, even were the bullet coated with copper and cause the bleeding which followed the entrance of the bullet is also regarded as a favorable fact.

The Sloan Liniment is a favorite factor in the formulation of their extradition having been completed.

DOCTORS ARE HOPEFUL FOR MAYOR GAYNOR

HOBOKEN, N. J., Aug. 10.—William J. Gaynor, Mayor of New York, showed marked improvement hourly to-day at St. Mary's Hospital, where he was taken after being shot by James J. Gallagher. It was said this afternoon that if the improvement continued the Mayor would be out of danger within twenty-four hours.

The attending physicians decided after consultation not to operate to reach the two fragments into which the bullet divided, both of which are in the neck. This was taken as a hopeful sign by Mr. Gaynor's friends.

The patient is cheerful, frequently joking with doctors, relatives and friends.

"Oh, I am hungry," is his only plaint, "in hope that I soon be kept from very long."

A rise in his temperature noted about 10 o'clock caused alarm, and subsided fever, but this decreased later, and Dr. Arfita, Mayor Gaynor's personal physician, declared everything was progressing favorably.

Mrs. Gaynor sat by her husband's bedside for some time shortly after noon. The Mayor's daughter, Miss Gaynor, his wife had apparently recovered from the collapse she had early in the day after her long night's vigil.

"I'll be out soon," said the Mayor, as she left the room for luncheon. He probably will abandon his European vacation and instead go aboard the Mayflower to-day.

The Mayor expressed sorrow for Gallagher while talking with Commissioner Robert Adamson.

"Poor man, he must have been crazy," he said.

Has Taken Nourishment.

The following bulletin was issued at 7.30 to-day:

Mayor Gaynor has rested comfortably during the evening, has taken nourishment and at this present hour (8 a.m.) is in the opinion of the attending physicians, is satisfactory.

(Signed) ERNEST J. LEDERLE,
Dr. Lederle is the commissioner of health of New York City and a member of the Mayor's cabinet.

The condition of Mayor Gaynor was regarded as distinctly favorable to-day. The physicians attending him at St. Mary's Hospital believe that the chances of his recovery are good and that the only danger is the blood poisoning.

The condition of Mrs. Gaynor is a cause of great anxiety to the doctors in attendance. She insisted on being allowed to remain at her husband's side almost all the night, though she was for a time induced to rest in a nearby room. Miss Gaynor, her son, who was with his father when he was shot yesterday, and Frank Gallagher, did not leave his mother save when she was forced to rest and take food.

The Mayor slept three hours. When he awoke early to-day Dr. Arfita found him improved and was in a cheerful mood.

Dr. Lederle, who has been in attendance throughout the night, never left the hospital, but was relieved at dawn by Dr. Ernest J. Lederle, Health Commissioner of New York city. At that time Dr. Gaynor was given a bowl of chicken broth.

"This tastes good," he said. "I hope I'll be able to eat something else pretty soon quite soon."

Makes Light of His Wound.

He experienced some difficulty in swallowing, but his throat was not greatly numb and unresponsive. This was attributed to the natural soreness resulting from the wound and the swelling caused to alleviate the pain.

Dr. Arfita said when the broth the Mayor inhaled for ten minutes with his wife, his son and Frank Gallagher, did not leave his mother save when she left the room

ARCHBISHOP GIVES TEMPERANCE PLEDGES TO 60,000 CHILDREN

Archbishop William H. O'Connell administered the total abstinence pledge to 60,000 children this afternoon. The throngs had gathered from every parish in Greater Boston, and many from other places. The assembly took place on Franklin Field at 1 o'clock while thousands of adults gazed at the solemn and most impressive ceremony.

The administering of the pledge was the feature of the second annual children's field day of the Holy Family Temperance League of the Archdiocese of Boston. The thousands of children lifted their right hands and pledged themselves to abstain from all intoxicating drinks until the age of twenty-one. A hush came over the vast crowd of spectators.

The pledge, to which every one of the children responded with a will, follows:

In honor of the Holy Family, Jesus, Mary and Joseph, and in imitation of the example of St. John the Baptist, who "drank no wine, nor strong drink," I firmly promise that until I am twenty-one, I will totally abstain from all intoxicating liquors and drugs, unless they are properly provided for me as medicine."

Mayor Addressed Children.

Just preceding the ceremony of the pledge came a beautiful parade of the children of the various branches of the league. Mayor Fitzgerald addressed them, and he was followed by a mighty chorus of children's voices singing "America." The 60,000 little ones then saluted the flag.

The Very Rev. Peter J. O'Callaghan, C. S. P., president of the C. T. A. U. of America, followed and gave a stirring address. "Onward, Temperance Soldiers," was then sung by the children.

The first delegation to arrive on the field was the company of the Knights of St. John the Baptist, commanded by Major Arthur F. Graham. Next came the St. Leo's Fife and drum corps, Major J. U. Riley with 100 in line. Two hundred children from the House of the Angel Guardian followed. The Salem Cadet Band arrived on a special car, accompanied by Rev. Fortunat Jarvis of Salem, who was in charge of the exercises of the day.

Some of the largest delegations sent from the parishes were St. Mary's of Cambridge, 2,000; St. Leo's of Dorchester, 1,500; Immaculate Conception of Harrison avenue, 2,000. The Home for Destitute Catholic Children, Roxbury, sent 500 children.

Dance of the Flowers.

Some of the features of the morning exercises were the dance of the girls of St. Mary's in a "Dance of the Flowers," and of the St. Leo's girls in a series of historical tableaux, woven around incidents in the Revolutionary War.

The League is composed of Catholic Children's temperance societies from all parts of the Archdiocese of Boston. The founder and chief promoter of the organization is the Rev. Francis J. Butler, now pastor of St. Anne's Church, Somerville, but recently and for many years pastor at St. Leo's Church, Dorchester.

Father Butler conceived the idea two years ago of inaugurating an annual children's field day in which the children of all Catholic temperance societies in Greater Boston might have a long day's program of all sorts of innocent amusements, the program concluding in the afternoon with the renewal by all of the children of their pledge not to take any intoxicating drinks until after the age of twenty-one.

After that age the church hopes to enroll them for life in one of the adult temperance societies.

From the beginning of the day's exercises until the luncheon hour at noon the entertainment was furnished for and by the young children. It consisted of drills, marches, choruses and athletic games, children from the various branches of the league and from the homes took part. From 12 o'clock until 1, 60,000 children were spread about the lawn of the great park eating their luncheons.

Concert in Afternoon.

The afternoon's schedule began with a concert in which St. Mary's Orchestra of Cambridgeport and St. Anne's Orchestra of Somerville took part. The first hour twenty-five pieces and the second thirty.

Half past one, the hour set for an athletic and competitive drill by the Knights of St. John the Baptist, Company A, B and C.

The program for the rest of the day follows:

2 P. M.—Vaudeville entertainment on large stage, open air, professional talent; Ryan's orchestra. 50—Concert by Salem Cadet Band and Boston Municipal Band.

2:30 P. M.—Junior athletic games (under 20 years). Prizes, Holy Family Temperance League medals for games, gold, silver and bronze. Mr. Ryan, director.

3 P. M.—Exhibition and competitive drill by Knights of St. John the Baptist, Co. A, B and C.

3 P. M.—Temperance exercises—by Parish of the children of the various branches of the league. Addresses by distinguished guests; for singing of "America" by 60,000 children; the grand salute of the 21 guns; the singing of the "Star Spangled Temperance Soldiers"; the solemn renewal of the temperance pledge.

Just before the temperance exercises began 60,000 programs were distributed with the words of the song, the "Salute of the Flag," and the "League Junior Temperance Pledge."

TWO PANAMA EXPOSITIONS

SAN DIEGO, Cal., Aug. 10.—California is now assured of two expositions to celebrate the opening of the Panama canal in 1915. Citizens of San Diego voted yesterday by a large majority in the amount of $1,000,000 for improvement of the city parks, already selected as the exposition site, and for the erection of permanent buildings that shall constitute the nucleus of the fair.

An exposition to be held at San Francisco is already partly financed. Representatives of the San Diego exposition will visit San Francisco this week to confer on the subject of what opposition to the claims of New Orleans for the Panama exposition.

Nothing succeeds like circulation. Advertise in the AMERICAN.

CRANK TAKEN IN STATE HOUSE

A strangely-acting man, whose identity is as yet not known was arrested in the State House today by Policeman Campbell and Cuneo and sent to Austin Farm in Roxbury for observation. The man was walking up and down the corridors in front of the Governor's office.

He was gesticulating somewhat wildly and muttering about the stars and sometimes in the heavens. The State police notified the city police and two policemen hurried to the State House and secured the man. He said that his home was in Cambridge. He was not armed.

A SUNDAY AMERICAN want advertisement is often the road to fortune.

COLONEL ASTOR'S SON PAYS FINE

FALL RIVER, Aug. 10.—W. Vincent Astor, eighteen-year-old son of Colonel John Jacob Astor, was fined $25 today in the District Court for overspeeding his automobile. When arrested a policeman said to the youth:

"You were speeding at a rate of twenty-one miles per hour."

"Is that all?" replied Astor with a laugh. "Why, I thought I was making twenty-five miles an hour."

In the machine were two men and two women. The car was headed for Newport. The arrest was made on Broadway, this city.

TRAIN KILLS FARMER.

NORTH HERO, Vt., Aug. 10.—John Anderson, sixty-five, a farmer living in the outskirts of the town, drove his team on to the tracks of the Rutland Railroad and was killed.

BOY SCOUTS OF HYDE PARK GIVE LAWN PARTY

To raise money for the American Boy Scouts of Hyde Park, where several big patrols have been formed by Scout Master Julius Stuck and Patrol Leader Ernest Dobson, a big lawn party and concert was given on Hascom's Field.

All Hyde Park turned out. Dobson is the great-grandson of Red Cloud, one of the most famous of Dresden oil-cloth and a great warrior, and his grandfather, Big Bear, lives with the Dobsons.

Ernest, however, a bright boy of fourteen, prefers the ways of the paleface and leads an orchestra of sixty pieces and a band of twenty.

The band gave its services gratis. The lawns were handsomely decorated and everything went with a snap and ginger-like scene that followed the scouts afterit on the job.

Scout Johnny Nickerson of Beacon Hill with a squad made up of Scouts Healey, Wilton and Gerard, were dressed in full Scout uniform to represent the New England Headquarters.

In their natty dark brown khaki uniforms these soldiers of the future made a great big hit.

Ernest Dobson is one of the most interesting lads who have joined the movement while Scout Master Julius Stuck, himself as dark-skinned and tanned after two weeks in camp as any Indian, is keeping the boys out Hyde Park way on the jump.

Business Notice.

CASTORIA
For Infants and Children.
The Kind You Have Always Bought
Bears the Signature of Chas. H. Fletcher.

R. H. White Co.
Markdown Sale of Latest Styles in
HAIR GOODS

All our Hair Goods at tremendous reduction. To make room for our new goods we have purchased at one-quarter the regular prices the magnificent stock of thousands of switches, puffs and other goods on sale at these wonderfully low prices. Now is the time to buy. Do not miss this rare opportunity to purchase these absolutely reliable hair goods at remarkably low prices.

HUMAN HAIR SWITCHES
Short stemmed, full 22-inch length. All long hair. 69c

16 and 18-in. Switches, the longest sold at $1.00. 22 and 24-inch Switches, regular value $2 to $3. $1.39

SILK NETS
Our fine value. 8c

WAVY HAIR SWITCHES
Guaranteed to stay in wave.
100 20-inch all long hair Switches, regular value $3.00. $1.79
250 24-inch all long Hair Switches, regular value $5.00. $2.79
28 and 30-inch all long hair Switches, instead of Almost Braids, regular value $8.00 to $10.00. $5.79

CLUSTER PUFFS
One of our early fall creations, formerly sold at $1.50. Special. 89c

JEANETTE PUFFS AND CURLS
Very pretty and fashionable, regularly sold at $2.50. Special. $1.39

NEW GAINSBORO PUFF
Which has been creating such a furor in New York, formerly sold at $3.00. Sale price. $1.79

$8 Best Set

ANCHOR DENTURE PLATE
Don't pay $20, $12, $15 or $25 for a set of teeth. No matter where else you go or what they say, nothing can be had at any price can be had for $8 set.
Other Dentists charge $5 to $10 more for gold plate in the finest thing in the world for the mouth, and is used to prevent the perfect fit. The entire can fully fitted with old style plates—comfortable, well and handsome, and fits better, it never wears—embarrassment. 45 cents the entire outfit.
Dr. Estabrooks makes the best set of teeth that dental science can produce for $8. That is all that it will be necessary for any one to pay in his estimation. A set of teeth for any case is ordered. A set will be made for the price, will be made if necessary.
Bridge Work and Crowns put on painlessly, at once; no waiting, lowest cost.
All Operations Guaranteed Absolutely Painless.
Dr. Thomas T. Estabrooks
POPULAR PRICED DENTIST
597 Washington Street
Over Jordan Marsh Co. Big Store
Hours 9 A. M. to 7 P. M. Sundays 10 to 12
Opposite Shepard's
Telephone Oxford 3755

PATENTS BOUGHT
Many deals closed by our clients—one recently for $500,000—our PROOF of "PATENTS that PROFIT," sent free. If you have valuable patents for sale, write us. LACEY & LACEY, 616 to 622 F, Washington, D. C., Estab. 1869.

M'INTOSH GIVES M'FARLAND OFFER

Packey M'Farland is considering an offer from Hugh McIntosh, the Australian fight promoter, for a trip to the Antipodes.

In a letter Packey received from the man who made it possible for Jack Johnson to become the heavyweight champion of the world, McIntosh offered good inducements to him to make a trip to the land of the kangaroos and engage in a few fights.

"It's a long trip," McFarland said, "but the money is big and the men that the Australian sporting men want me to meet will be easy for me to beat. Ruby Unlucky is one of the men mentioned, and I'm sure I would have no trouble disposing of the loser.

"If Wolgast does not see fit to make good his assertions that he will be $5,000 he can stop me in ten rounds at 133 pounds ringside, I will wire McIntosh that I will accept his proposition and will start preparations for the journey."

WILLOW PLUMES AT THE LOWEST PRICE

Whoever said that it was as well to be out of the world as out of fashion wasn't far from the truth. Sometimes, however, it's all but impossible financially for a woman to keep up with the styles. Willow plumes are the very thing nowadays and to have these plumes is the desire of every woman. Felix Kornfeld of No. 65 Summer street announces a special willow plume sale as well as a clearance sale of trimmed and untrimmed hats. He quotes prices to which he invites the attention of every woman in Greater Boston. There he has a large stock of trimmed and untrimmed hats, sailors, automobile bonnets and veils. Another special offer is an imitation willow plume which is waterproof.

TYPOGRAPHICAL MEN LISTEN TO REPORTS

MINNEAPOLIS, Minn., Aug. 10.—The International Typographical Union in session today in Minneapolis listened to presidents of the Newspaper Publishers' Association, Printers' League and the Three-Associations. President James M. Lynch introduced the speakers and suggested closer alliances with the affiliated trades.

BEEF BARONS AGAIN FACE INDICTMENTS

CHICAGO, Aug. 10.—Western beef barons and their corporations are to face indictments within two weeks from the Federal grand jury which has been investigating the beef trust, according to a report from sources of high Federal authority.

SNAP LOCK MAKES A GIRL PRISONER

BROCKTON, Aug. 10.—Bertha Bowers, a comely eight years old, was rescued from the tailor shop of John McDonald on the second floor of No. 51 Main street, where she was imprisoned. She was not bodily held for ransom, but was a victim of her own play and a spring lock.

FORCED TO VACATE
Every Piece of Furniture Must Be Sold Before Sept. 15th.
Some of Our Leaders
White Enameled Beds $2.98
Regular price $5 and $6
SOLID OAK BUREAUS $7.90
Regular price $12.50
Solid Oak China Closets $15.50
Regular price $25
112 Piece Imported English Dinner Sets $14
Regular price $25
BEACON FURNITURE CO.
14 and 16 WASHINGTON ST.

SHEINWALD'S
2nd Anniversary
SHOE SALE
40 and 42 SUMMER ST.

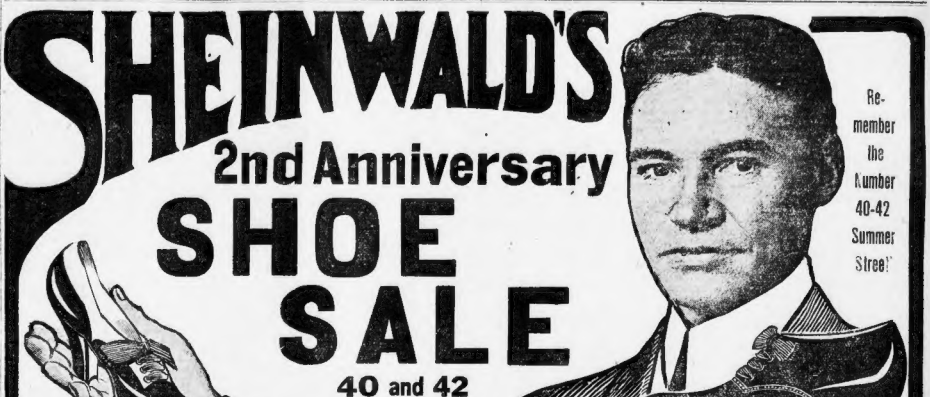

Remember the Number 40-42 Summer Street

TO THE PUBLIC—TOMORROW I START MY SECOND ANNIVERSARY SHOE SALE and you who bought shoes last year at my first Anniversary Sale will remember the wonderful trades I gave you—I WILL GIVE YOU BETTER BARGAINS AT THIS SALE—I am going to make my Second Anniversary Sale the BIGGEST SHOE OPPORTUNITY EVER OFFERED TO THE PEOPLE OF BOSTON OR NEW ENGLAND.

I am Going to Throw Over $75,000.00 Worth of the Finest Shoes Ever Made For Men, Women and Children Into This Mammoth Sale

I AM GOING TO GIVE SUCH SPLENDID VALUES and such low prices that all WISE, ECONOMICAL PEOPLE WILL ATTEND SHEINWALD'S SECOND ANNIVERSARY SALE and get the bargains of their lives. Thanking you in advance for your patronage. Sincerely,

N. B.—Store closed today to arrange biggest stock for biggest shoe sale ever held in Boston—Largest force of polite, experienced shoe clerks in this city.

WILLIAM SHEINWALD

Sale Starts Tomorrow, Thursday, August 11, 8:30 A. M. Sharp

ANNIVERSARY SALE OF
Famous Lady Betty Shoes

You know their value and retail price the world over. Just think of these $4 and $5 goods—Anniversary sale price

1.98

As the Greatest Store Crowding Item in Our History
We Announce 1800 Pairs of LADIES' **Regal Shoes** to go at **1.95**

Every pair as thoroughly reliable as if bought in a Regal Store. A remarkable purchase of the vast products of the Regal factories.

$4 "Regal" Pumps Style name "Judith" Our Price **1.95**

The $4 "Regal" Champagne **1.95**

ANNIVERSARY SALE OF
Shoes for Men

The men of New England never saw such styles and qualities at such prices before. Buy now for the future!

Men's Genuine $4 "Walk-for-Ever" Shoes, gun metal and tan, all styles and sizes, sale price. **1.89**

1400 pairs "The Barry" Shoes—you know what you pay for them elsewhere—$3 and $4—Anniversary Sale Price, **2.39**

WOMEN'S SHOES

1800 Pairs of Latest Strap Pumps—Regularly sold at $3.50. Anniversary Sale Price. **1.29**

1120 Pairs of These Stylish $3.50 Pumps and Oxfords—I must sell every pair here! So why pay double elsewhere? Anniversary Sale Price **1.59**

1260 pairs of our regular $4.00 Oxfords and Pumps, in all styles, button and lace. Anniversary Sale Price, **1.98**

ANNIVERSARY SALE SPECIALS

1400 pairs of WHITE CANVAS PUMPS bought for this sale especially. Made for one of Boston's largest stores, and containing their label—$3.50 Kind—this great Anniversary Sale Price **1.00**

INFANTS' 50c and 75c Shoes, white and tan. Anniversary Sale Price..... **17c**

1400 Pairs of Ladies' $1.50 Juliets, Rubber Heels, go at **59c**

CHILDREN'S SHOES

620 pairs Boys' Box Calf Shoes, sizes up to 5½. All solid $2.00 values. Anniversary Sale Price, **95c**

Children's Sandals
Don't Pay $1.00. You can buy Goodyear Welt Sandals at Sheinwald's for **39c**

1260 pairs of **Children's Barefoot Sandals** Regularly 79c. Anniversary Sale Price **19c**

ANNIVERSARY SALE SPECIALS
For Misses and Children

$1.25 Shoes for **59c**

$1.50 Shoes for **79c**

$2.00 and $2.25 Shoes for **98c**

MISSES' Oxfords and Pumps. Anniversary Sale Price..... **89c**

1750 pairs of Men's, Boys' and Children's 75c Sneakers, all sizes and colors. Anniversary Sale Price..... **21c**

MEN'S SHOES

1800 pairs genuine $4 and $5 "Walk-for-Ever" Oxfords, this sale at **1.98**

870 pairs of the well-known "ROCKER" Oxfords and Shoes, all $4 and $5 grades, for this great Anniversary sale. **2.45**

LOOK!
$3.50 and $4 Oxfords and Shoes, all styles and sizes, all leading makes. Anniversary Sale "Glow Away" Price. **1.69**

SHEINWALD'S
OPEN Saturday Afternoon and Evening
40-42 SUMMER ST. Mail Orders Filled when accompanied by $2.98 or more (Sneaker and Sandal items Excepted)

FANEUIL HALL PACKED WITH TEMPERANCE HOST

Opening of the Convention Follows Parade to Hall from Cathedral.

Fresh from the inspiration of a military high mass in the Cathedral of the Holy Cross the delegates to the fortieth annual convention of the Catholic Total Abstinence Union of America assembled in Faneuil Hall this noon for the opening of the convention proper.

There was a parade to Faneuil Hall. The route, though short, was significant in the character of the edifices at which it began and ended—the holy Cathedral at one end—the historic hall at the other.

Facing the assembly that packed the hall, with more delegates and spectators arriving every moment, the Rev. Fr. Peter J. O'Callaghan, C. S. P., of Chicago, president of the C. T. A. U., called the session to order at 11:40.

Mayor Fitzgerald Arrives.

After prayer was offered Father O'Callaghan appointed the routine committees necessary for convention business. Just then word was brought up the hall that Mayor Fitzgerald had arrived. The Mayor was escorted to the platform by a committee consisting of Thomas F. Lally, chairman of the press committee; Rev. Maurice J. O'Connor, chaplain-general of the union; and Rev. Charles O'Brien, treasurer.

Mayor Lauds Work of Church.

He said that business men were calling more and more for temperance employes. He lauded the work of the church for temperance and especially the efforts of individual priests, such as Father Scully, who had given their lives to the cause. He cited the cost of temperance in money, crimes, sickness and unhappiness.

"The best argument of all for temperance," he said, "is the moral degradation and gradual sapping of the will power and self-respect among those who acquire the habit of using alcohol to excess."

In conclusion the Mayor declared that while the slave of an alcoholic appetite was more often to be pitied than condemned, no step should be omitted to save him.

After other speakers had been heard the convention was adjourned to 2:30.

When the convention reassembled for the afternoon session at 2:30, Father O'Callaghan read his president's report for the year. He emphasized the big gains made by the Union during the past twelve months. He called attention to the fact that his suggestion to the Ancient Order of Hibernians, that A. O. H. temperance cadets be organized, had been taken up. Then he dwelt in detail on the importance of the Union co-operating with the United States Army and Navy in raising the standard of sobriety among the soldiers and naval men. Along this line he said in part:

Work in Army and Navy.

"Some six months ago, after discussing conditions in the army and navy, it seemed to me that we, as a national Union, should co-operate with the Catholic chaplains and Catholic officers to raise the standard of sobriety among the soldiers and sailors.

"Accordingly I wrote to Secretary of War Dickinson, asking him to detail to our convention Chaplain George J. Waring of Ft. Oglethorpe, Ga. The Secretary of War responded most cordially and acceded to my request. In like manner I applied to Secretary Meyer of the navy to detail Eugene E. McDonald of the battleship North Carolina to this convention. Secretary Meyer responded with the same cordiality as did Secretary Dickinson.

"We have with us, by authority of the war and navy departments of the United States, representatives of both arms of the service. I am sure we will appreciate the honor of their presence. I hope that we may be helpful in their good works, as we are confident that their suggestions will be.

Big Parade To-night.

The much heralded parade of the societies connected with the union will be held to-night. J. F. Downey, a prominent Roxbury business man, has loaned six double wagons for calcium lights, one of which will be drawn by a pair of Irish Jeanets which were born near the Lakes of Killarney. They will be decorated with Emerald green and bid fair to attract considerable attention.

President John T. Shea of the Boston Union will be chief marshal of the parade. Major Michael A O'Connor of the Sacred Heart Pioneer Corps, East Cambridge, is chief of staff.

The parade will be made up of five divisions, as follows:

FIRST DIVISION—Platoon of police, chief marshal, staff, band, national officers and board of government of the National Catholic Total Abstinence Union, delegates to the convention, visitors who are admitted with [illegible] delegates and [illegible] of [illegible].

SECOND DIVISION—Catholic Total Abstinence Union Regiment of Wilkesbarre, Pa., Colonel William Murphy in command, headed by band and bugle and drum corps.

THIRD DIVISION—Marshal, band, visiting organizations, in accordance with the distance traveled.

FOURTH DIVISION—Marshal, band, societies of Essex County Union.

FIFTH DIVISION—Marshal, band, societies of the Boston Archdiocesan Union in the order of their date of organization, ladies, junior and cadet societies.

Where to See Parade.

The first division will form on Arlington street, right resting on Beacon, extending toward Boylston. Second division will form on Newbury street, right resting on Arlington, and extending toward Massachusetts avenue.

Third division will form on the south side of Commonwealth avenue, right resting on Arlington, extending toward Massachusetts avenue.

Fourth division will form on the north side of Commonwealth avenue, right resting on Arlington, extending toward Massachusetts avenue.

Fifth division will form on Marlboro street, right resting on Arlington street extending toward Massachusetts avenue.

The route of the parade will be over Beacon, Charles, Park square, Columbus avenue, Concord, Harrison avenue, West Newton street, Washington, Waltham, Shawmut avenue, Tremont, Boylston, Washington and Adams square, where it will be dismissed.

Review by Archbishop

The parade will be reviewed at the Cathedral by Archbishop O'Connell and visiting clergy, and at Adams square by Chief Marshal Shea and staff, and the executive council of the National Catholic Total Abstinence Union and the board of government of the Boston Archdiocesan Union.

To-morrow morning at 9 o'clock there will be a solemn pontifical high mass at the Cathedral of the Holy Cross for the repose of the souls of deceased members of the organization.

At 10:30 there will be a session of the convention at which several papers will be read by various clergymen. A discussion will follow.

To-morrow evening there will be a military ball and drill of cadet companies and other military bodies in Mechanics Building. The Wilkesbarre Regiment will take part.

Friday evening there is to be a monster temperance rally in the Boston Theatre. It will be in charge of Patrick D. Walsh, a prominent Boston lawyer, who is first vice-president of the Boston Union.

Big Temperance Rally.

The program will be rendered by a sextette consisting of Mrs. Frances Callahan Walsh, Miss Emma E. Ecker, John W. McElroy, Joseph L. Collins, Joseph J. Ecker and John J. Lyons.

Benedict J. Fitzgerald, the well-known church organist and pianist of Cambridge, who recently returned from a course of musical studies in Europe, will be the accompanist.

A feature of the concert will be the appearance of Master Earl LeFebre of Chicago, who is said to be the possessor of a wonderful voice. He will sing with great effect "The Last Rose of Summer," "The Lord is Mindful of His Own" and some popular Irish melodies.

Gavel Is Missing, So Father O'Callaghan Uses a Hammer.

Aside from the concert feature there will be a number of prominent speakers, one of whom will be Father O'Callaghan, the eminent Paulist.

APOSTOLIC DELEGATE SENDS HIS GREETINGS TO THE CONVENTION

At the convention of the Catholic temperance union, which opened to-day in Faneuil Hall, the following letter was read from Monsignor Falconio, Apostolic Delegate to the United States. The letter was addressed to the Rev. Maurice J. O'Connor, D. D., chief spiritual director of the temperance union in the Boston archdiocese:

Reverend Dear Sir—The members of the Catholic Total Abstinence Union in putting into practice the Christian counsel of total abstinence are doing a work which is certainly pleasing to God, and one that does much to limit and restrain the deplorable effects of the opposite excess among our Christian people.

Invoking God's blessing upon this work, and with best wishes for the success of your convention and of your cause, I remain very sincerely yours in Christ,

D. FALCONIO, Apostolic Delegate.
The Rev. Maurice J. O'Connor, 43 Tremont street, Boston, Mass.

PARADE WILL DISTURB SERVICE OF STREET CARS

The parade to-night starts at 7:15 from the corner of Beacon and Arlington streets and will interfere with the movement of cars between Northampton street and Adams square on Washington street, Columbus avenue and Tremont street lines, also the Charles street and the Dover street, South Boston, cars. These lines will be kept as close to regular routes as possible, but patrons are advised to use the elevated and subway cars when practicable.

ROSE PITONOF TO APPEAR ON STAGE

Rose Pitonof, the fifteen-year-old girl who broke all records by her great endurance swim to Boston Light last Sunday, will demonstrate just how she did it at Keith's Theatre beginning next Monday. Miss Pitonof, besides being unquestionably the strongest girl swimmer ever known, is also an expert diver, and, in a huge tank which is being built for her at Keith's, and beautiful stage setting, she will give an exhibition that it is claimed will be more remarkable than anything previously done on the stage. The most interesting feature of her performance will be her demonstration of what has become famous as the "Pitonof Kick," the foot stroke by which this girl was enabled to accomplish a feat that had proved too much for the strongest of men swimmers.

HUNTER SUSPENDED AND FINED FIFTY

CHICAGO, Aug. 10.—Player Hunter of the Kansas City Club must pay a fine of $50 in addition to suffering a three-days suspension for striking Umpire Bush during a game in Kansas City on August 5, according to a decision announced by President Chivington of the American Association this morning. Umpire Bush has been reinstated and assigned to duty in Milwaukee.

800 EXCURSIONISTS ON GROUNDED BOAT

BELLINGHAM, Wash., Aug. 10.—The inland navigation steamship Chippewa, which carried 800 excursionists from Bellingham for Victoria, is reported ashore on Castle Island, in the strait of San Juan Del Fuca. The passengers have been taken off and are camped on the beach.

CHILD KILLED BY FATHER'S WAGON

Five-year-old James Martin Fay, son of Mr. and Mrs. James R. Fay, of No. 3 Graftam court, Malden, is dead to-day from injuries received by being run over by his father's wagon. Having pleaded with his father to give him a ride on his big wagon, little James fell from the wagon to his death.

LOSES HIS LIFE TAKING SHORT CUT

LAWRENCE, Aug. 10.—Michael Raidy, an employee of the Lawrence Gas Company, while taking a short cut across the Boston & Maine railroad tracks near the Parker street crossing to his home, No. 42 Springfield street, South Lawrence, was struck and killed by a train.

BURGLARS GET $1,700 IN OHIO POSTOFFICE

CAMBRIDGE, O., Aug. 10.—A posse with bloodhounds to-day is trailing robbers who dynamited the safe of the Beyersville, O., postoffice, stole $1,700, and escaped in a stolen auto.

57,000 DEAD FROM CHOLERA IN RUSSIA

ST. PETERSBURG, Aug. 10.—Professor Rein of the medical faculty of the university, who is an authority on infectious disease, describes the present outbreak of cholera in Russia as an imperial danger. He estimates that the death list for 1910 already numbers 57,000.

MUSIC CASE IN COURT.

Judge Hitchcock of the Superior Court to-day heard and reserved his decision in a bill in equity brought by the Bostonia Orchestra to restrain Edna Simmons of Hyde Park and Charlotte Gary of Erving from breaking a contract which the plaintiff claims they made to play for two weeks at concerts to be given in Philadelphia. Miss Simmons is a violinist, and Miss Gary performs on the trombone.

It isn't what you pay for advertising; it's what advertising pays you. Advertising that pays is the only cheap advertising; advertising that doesn't pay is dear at any price. Advertising in the AMERICAN pays best, therefore it is the cheapest.

MGR. SPLAINE, WHO TOOK PART IN CHURCH SERVICE

RT REV. MONSIGNOR SPLAINE

STEALS ELOPING BRIDE'S TROUSSEAU

CATASAQUA, Pa., Aug. 10.—There was a sad climax to the elopement of Ralph Fisher and Miss Cleopatra Schoenhut, who returned home after being married at New Haven, Ct., for parental forgiveness. The bride is the daughter of Rudolph Schoenhut, chief chemist of a cement mill, Fisher being one of his assistants. On the way to the station they met a very obliging young man, who offered for seventy-five cents to take care of their baggage. That was the last they ever saw of their baggage, which included the bride's trousseau.

HIGH WIND SCARES OFF A SUFFRAGETTE

LAWRENCE, Aug. 10.—Miss Margaret Foley of Boston planned going up in a captive balloon and throwing out a shower of suffragist literature. At the time appointed, however, Miss Foley feared the wind was too strong.

The AMERICAN is the Great Home Paper.

HOST OF TEMPERANCE WORKERS GATHER IN CATHEDRAL FOR MASS

The national convention of the Catholic Total Abstinence Union of America had its religious opening to-day in the Cathedral of the Holy Cross, where at 9:30 o'clock a solemn high mass was celebrated in the presence of a congregation which filled the Cathedral in every corner.

The upper part of the centre aisle was occupied by the military organizations connected with the C. T. A. U. These included the Wilkesbarre Regiment of Temperance Men of Wilkesbarre, Pa., under the command of Colonel William Buckley, the Paulist cadets of Chicago and New York.

It was expected that the celebrant of the mass would be Mgr. Falconio, papal delegate to the United States, but official duties prevented his coming to Boston, which changed the order of the ceremonies from those of a pontifical high mass, as a high mass when said by a prelate is called, to a solemn high mass, whose celebrant this morning was Mgr. Splaine, D. D., rector of the Cathedral.

Flags of the C. T. A. U.

Assisting Mgr. Splaine were the Rev. Charles A. O'Brien of Roxbury as deacon, and the Rev. Maurice J. O'Connor, D. D., of St. James Church, Harrison avenue, as sub deacon.

The Rev. Charles C. Sullivan, D. C. L., was the master of ceremonies.

The service was an unusually interesting one because of its military character. At the gospel side of the high altar the national colors were placed in position and at their side the flag of the C. T. A. U.

As the procession emerged from the sanctuary there were in the line besides the officers of the mass Archbishop O'Connell, Bishop J. Regis Canevin, Bishop of Pittsburg; Mgr. Moriarty of Cambridge, Mgr. McGuinness of Jamaica Plain, Mgr. McQuaid of St. James, Harrison avenue; the Rev. Hugh Roe O'Donnell of Allston, the Rev. Michael J. Doody of Cambridge, the Rev. John T. Mullen, D. C. L., of Hudson, and the Rev. James J. Murphy of Peabody.

The sermon was preached by the Most Reverend William H. O'Connell, D. D., Archbishop of Boston.

Military Aids Service.

At the consecration of the mass a company of the Wilkesbarre regiment presented arms in salute to the Sacred Host, while the bugle sounded a call, and the drummers beat the "long roll," as is the custom at a military mass instead of the usual striking of the gong.

On the conclusion of the service the delegates to the convention proceeded to Faneuil Hall under the escort of the military organizations of the national body.

Archbishop O'Connell preached the sermon. The chaplains to the archbishop were the Rev. Hugh Roe O'Donnell of Allston and the Rev. Michael J. Doody, P. R., of St. Mary's Church of the Annunciation, Cambridgeport.

The Catholic Total Abstinence Union Regiment of Wilkesbarre, Pa., under the leadership of Colonel William Murphy, attended the mass, as did also the Paulist Cadets of Chicago and the delegates to the convention.

MEMORIAL TO BOYLE O'REILLY

The memory of John Boyle O'Reilly—who died twenty years ago—was tenderly recalled to-day by the members of the O'Reilly Club, who gathered at the Exchange Club to exchange recollections of their departed friend.

The chair was occupied by A. Shuman, who was an ardent admirer and close friend of the gifted Irish patriot.

Among those who contributed to the exercises of the memorial hour were Captain Hathaway of New Bedford, who aided O'Reilly in his escape from convict life in Australia; Mayor Fitzgerald, Judge Robert Grant, ex-Governor Guild, ex-Governor Long and President Shuman.

AMES TO COVER STATE IN FIGHT

BEVERLY, Aug. 10.—Congressman Butler Ames of Lowell, with Humphrey O'Sullivan in tow, made a call at the executive offices here. The representative was full of senatorial fighting vim. The chief purpose of his visit was to introduce Mr. O'Sullivan, so the latter could invite the President to attend a big Hibernian meeting in Lowell at the end of the month.

"I am not ready to go into details at this time," said Mr. Ames, "but I am working out my campaign quietly. As soon as I get my men in line I intend to start my real campaigning over the State.

"I am going into the various sections and talk to the people in support of the candidates for the Legislature who I believe will stand with me. I hope to cover the State."

THREE HURT IN TROLLEY CRASH IN ROSLINDALE

Three persons were hurt, scores shaken up and a car partially wrecked when two trolley cars of the Boston Elevated system crashed in a rear-end collision to-day in Washington street at South street, in Roslindale. Failure of the brakes of the rear car to respond was probably the cause of the accident.

At 6:50 a. m. an Elevated car coming from the Charles River bridge collided with a Grove street car just as the first car stopped to allow a passenger to board it. Both cars were bound for the Forest Hills terminal of the Elevated. From fifty to sixty passengers were riding in each car.

When it was seen that a collision was inevitable, the wildest confusion reigned on the cars and many persons leaped to the street and ran.

The front platform of the open Charles River bridge car was crumpled like an eggshell from the force of the impact and Cummings' left foot was broken and badly crushed.

Miss Eleanor Dordoni of No. 336 Beach street, Roslindale, was riding on the front seat of the car. Both of her limbs were badly bruised.

Joseph P. Henricks of No. 27 Granville street, Roslindale, received painful injuries to his right foot.

Dr. William O'Reilly of No. 4,238 Washington street hurried to the scene and did everything he could for the injured passengers and the motorman. Motorman Cummings was sent to the City Hospital, while Miss Dordoni went to her home. Henricks continued on his journey down town to his place of business.

For Consumption

Father John's Medicine contains the exact kind of nourishment needed by those who have lung troubles and are weak and run down.

Mail Orders Filled. No C. O. D.

No Discount to Milliners on this Sale

REMARKABLE
Willow Plume Sale

The quality is of the very finest, extra wide, all hand tied, black, white and colors.

It Pays to Buy Them Now!

$7.50 value, 18 in. long, 13 wide.......... $5.50
$9.00 value, 17 in. long, 14 wide.......... $6.75
$13.50 value, 19 in. long, 14 wide.......... $8.75
$18.00 value, 21 in. long, 16 wide.......... $11.25
$25.00 value, 24 in. long, 18 wide.......... $14.75
$37.50 value, 27 in. long, 20 wide.......... $19.75
$7.50 value, 3 in a bunch, cluster.......... $5.00

Clearance Sale Trimmed & Untrimmed Hats
Sailors, Automobile Bonnets and Veils

THE LATEST "IMITATION WILLOW PLUMES," WATER PROOF
17 inches long.......... $1.75 | 21 inches long.......... $3.50
19 inches long.......... $2.25 | 24 inches long.......... $4.50

IMPORTERS' OUTLET CO.

22 STORES — 22 STORES

Teas and Coffees from the World's Best Markets
OUR TWO BIG DOWN-TOWN STORES
9 Essex st. (up one short flight), over Tunnel station Essex.
5 Elm st. (up one short flight), cor. Hanover.
20 other Outlet Stores in Greater Boston.

THURSDAY——FRIDAY——SATURDAY.

SUGAR DIFFERENCE

There is as much difference in sugar as there is in silver and gold. The Revere Refinery brand, the only kind we sell, is found by experience to go farther as a sweetening power than any other. Hence its value. Special on this important article for 3 days, the Revere Refinery brand.

BEST EXTRA FINE SUGAR 5½c Lb.

The Best That is Churned.
PURE CREAMERY BUTTER lb. - - - 31c

30 Legal Stamps Free With Each Lb.
SPECIAL TEAS 35c
75c. to 1.00 Value.

20 Legal Stamps Free With Each Lb.
SPECIAL COFFEES 25c
40c. Value.

10 Legal Stamps Free With Each Lb.
VERY FANCY TEA 25c
60c. to 75c. Value.

5 Legal Stamps Free With Each Lb.
EXCELLENT COFFEE 20c
30c. to 35c. Value.

Hot Weather makes it impossible to keep the skin in comfortable condition without Hood's Lotion which soothes and heals. 25 or 50c.

Dyspeplets unlike soda mints, are not a strong alkali—no bad effect attends their continued use. They quickly sweeten sour stomach, stop belching, relieve heartburn, nausea, seasickness. Get a 10 or 50c box today. Remember the name Dys-pep-lets Take no Substitute

Jordan Marsh Company

OUR GREAT BASEMENT STORE

"A Store Within a Store" for the Sale of the Less Expensive Lines of Goods

In Our Great Basement Store

Visit This Home of Remarkable Bargains On Every Shopping Trip to Boston

WE MENTION BELOW A FEW OF THE MANY SPECIALS FOR THIS WEEK

Summer Waists

69c Lingerie Waists—High and low neck, embroidered panel, with full side ruffle.......... 39c

1.00 to 1.50 Lingerie Waists—A sample line, in various styles.......... 79c

2.95 to 3.95 Jap. Silk Waists—Black and white, high and low neck, sample line.......... 1.95

1.50 and 1.98 Lingerie Waists—Sample line, lace and embroidery trimmed.......... 85c

1.50 to 3.00 Lingerie Waists—Slightly mussed from handling.......... 98c

3.95 and 5.00 Jap. and Pongee Silk Waists—An odd lot, in various styles.......... 2.98

1-Pc. Dresses and Sacques

2.50 to 2.98 Lawn Dresses—Low and high neck, ginghams, lawns, in dainty mid-summer styles.......... 1.49

2.00 Figured Lawn and Chambray Dresses—High and low neck.......... 98c

59c and 69c Dotted Swiss and Flowered Lawn Dressing Sacques.......... 39c

1.00 and 1.50 Lawn and Percale Dresses—Full plaited skirts, tucked waist and low neck.......... 79c

3.89 to 4.98 Dresses—Ginghams, Lawns and Lingerie styles, dainty lace trimmed, high or low neck models.......... 2.98

Wash Goods

29c Dress Linens—36 and 28 inches wide, plain colors and stripe effects, pink, green, light blue, navy, helio.......... 19c

8c and 10c Printed Lawns—Light and dark designs, in dots, stripes, check and floral effects.......... 6¼c

15c Linen Finish Suitings—36 inches wide, light blue, helio and reseda.......... 6c

15c Colored Batiste Muslin for Dresses—45 in wide, pink, blue, lavender and black.......... 7½c

Mark Down Sale of Summer Dresses

Absolute Reductions Averaging ½ Price

5.00 Dotted Swiss Muslin Dresses — Dutch neck, ¾ sleeves—Slightly mussed — 2.95

7.50 to 15.00 Lingerie Dresses — Lace trimmed and embroidered in white and light colors—Some slightly soiled — 4.95

10.00 to 15.00 Lingerie Dresses — Hamburg flouncing, eyelet embroidery & val. lace trimmed—Some slightly soiled — 7.50

Misses' and Girls' Clothing

14 to 18 Years

4.00 Linene Coats—Two attractive models, combination storm and shawl collar.......... 3.25

7.50 to 8.75 Pure Irish Linen and Crash Suits—2 and 3-piece models, skirts gored and plaited.......... 4.75

89c Percale and Chambray Dresses—High neck and long sleeves.......... 65c

Children's Wear

69c Colored Dresses—Plaids, checks, muslins, slightly soiled, embroidery and braid trimmed, 2 to 5 years.......... 29c

50c Colored Dresses—Muslins and percales, in Russian and French styles, 2 to 5 years.......... 39c

89c Lawn and Gingham Dresses—Dutch neck, models in broken sizes.......... 59c

Women's Coats and Skirts

4.00 to 7.50 Mohair and Panama Skirts—Manufacturer's sample line, plaited models, white, navy, black.......... 3.95

3.25 and 3.95 All Linen Skirts—2 distinct plaited models, all sizes, white and tan.......... 2.50

8.75 to 12.50 Pongee Coats—Semi-fitted models, trimmed with black satin and Persian.......... 7.50

3.50 Linen Dusters—54-in., semi-fitted models, all sizes.......... 2.95

Summer Gloves

Women's 50c Chamoisette Gloves—2 clasp, natural color.......... 19c

Women's and Children's 35c Lisle Gloves—2-clasp and 12-button.......... 19c

Women's 69c and 75c Silk Gloves—2-clasp and 12 to 16 button.......... 39c

Knit Underwear and Hosiery

Women's 50c and 75c Vests and Pants—Shaped, lisle thread vests, in broken lines; lace trimmed, umbrella pants, seconds.......... 25c

Women's 12½c and 19c Cumfy-Cut Vests—Low neck, sleeveless, cotton vests, can't-slip shoulder strap, regular and extra sizes. 10c and 12½c

Women's 12½c Cotton Hose—Seamless, splitfoot and all black hose, seconds.......... 7c

Women's 75c Silk Boot Hose—Double garter top of sheer gauze lisle, double soles, heels, toes.......... 49c

Men's 19c Fancy Hose—Embroidered in black, tan and gray, 3 pairs for 25c. Each.......... 9c

Men's 25c Athletic Shirts—Mercerized, Jersey ribbed, sleeveless, broken sizes.......... 12½c

Cotton Underwear

39c and 50c Corset Covers—An odd lot, well made, lace and embroidery trimmed.......... 29c

89c and 98c Long Chemise—Full width, yoke and sleeveless, trimmed with laces and fine embroidery.......... 59c

1.98 White Petticoats—Made full width, deep 18-inch flounce of swiss emb.......... 1.29

69c to 98c Combinations—Skirt or drawer, lace or emb. trimmed.......... 59c

Hamburgs

25c Edgings and Insertions—In choice patterns, a yard.......... 19c

25c Fine White Lawn Aprons.......... 17c

ARCHBISHOP O'CONNELL'S WELCOME TO DELEGATES

Offers Hearty Support and Co-operation to the Work of the Society.

Archbishop O'Connell's sermon at the Cathedral of the Holy Cross this morning, at the opening of the Catholic Total Abstinence Union convention was as follows:

"To-day, Boston, for the fifth time, offers a hospitable welcome to the delegates of the National Total Abstinence Society. There is every reason to hope that this convention will be the most fruitful with the best practical results. From the outset I offer to this convention my heartiest support and most cordial co-operation. If there is anything which by word or deed or mine is needed to contribute to its prestige and success you have but to ask it and it will be given freely and gladly.

"The cause of temperance, to which you are to dedicate these days of counsel and deliberation, is a most sacred one. The vice of intemperance against which you wage a holy war is both in itself and its consequences at the root of most of the evils of our day.

"The worker in the cause of temperance is, therefore, an apostle and a soldier. An apostle, because by preaching Christ's truth which is law ordaining all things toward their true end, he condemns abuse of any gift of God and of all created things as a crime against the Creator; and he is a soldier armed for his country's good because the curse of drunkenness when it lies upon a land spells desolation and devastation.

"The priest, whose mission in life is to save souls, sees in the vice of intemperance and drunkenness the very devil himself, enspiring against all virtue and even religion itself, and the citizen whose desire is to build up a republic of strong men, healthy of body and sound of mind, realizes well the menace which drink is to soul, mind and body. The man who loves his fellow man, for sheer love of his kind, if for no higher motive, beholds the utter ruin, the ruin, the crime, the unhappiness, which excessive drink always betrays in its train. In a word, every man of every creed or no creed at all, who knows aught of human life in all its varied relations toward church, toward country, in the family, in the workshop, in the city streets, in a word everywhere where man meets man, must come to this certain conclusion, neither exaggerated nor distorted, that among the evil habits which bring an obvious curse upon those addicted to them the habit of drunkenness, the vice of drink, is at the very head of the list and is generally responsible for nearly every other form of crime.

The Ruin Which Liquor Has Wrought

"It is hard in the face of all the devilish ruin which liquor has wrought, to deal with this question calmly and dispassionately. The wife condemned to a life of drudgery without hope, to a shameless home, to an existence bereft of everything that is devoted wife and mother lives for, not by any fault of her own, but by the drunkenness which gives birth to her cruelest and deepest, the drunkenness of a bad husband, and worse children, can scarcely be expected to talk calmly and judicially of that which has robbed her of every love in life. And the priest who, day after day and year after year, is brought face to face with the awful blight which this diabolical habit has brought sometimes into the very best of the families of his flock, may well be pardoned if from the lessons, he draws the bitterness of his anger in language which to those living apart from the truth which he sees is deeply resented.

"To those who know nothing of the sadness of heart which witnesses woman's love for home and husband and children, on those who merely peer superficially and at long range, the haunted victim of drink is to be cast to hell's contempt and scorn as the vice of intemperance. Happy are those, may, thrice blessed of God are those who have never known the danger, who neither by temperament, nor desire, nor commands, have been allured to dwell under its baneful influence. What can they know of the hell which imprisons the man addicted to drink? They can understand not its horrors begetly in those who see them at a grab which, if sometimes it leaps the bounds of equanimity and patience is, nevertheless infinitely more justifiable and pardonable than that apathy which regards human shipwreck without emotion. Yes, they who, by bitter experience have seen what drink can do and what drunkenness has done, have often let it be openly acknowledged, been driven into rage and well-nigh fanatical hatred, and indeed were it not for that sacred influence of Christ's wonderful law which the Catholic Church understands and teaches, we should find in dealing with this awful sin only two points of view—the one denouncing as utterly and absolutely evil in itself as a very devil of iniquity, strong drink, under whatever form it may exist, and on the other hand the mere complacency of those who consider that everything is good in life, and that such man must be allowed to follow his own inclinations in the pursuit of pleasure. And indeed, if we deprive well we shall find that outside of the influence of the Church of Christ, men divide themselves into one or other of these two camps, namely the Manichaism, which condemns drink as an invention of the devil and therefore brands with a curse everyone who manufactures it or deals with it or drinks it at all, and the Epicureanism which calls it the nectar of the gods, and which prays in its cups as if wreathed in garlands of religious joy.

Deceptive and Utterly False Views.

"These two extremely opposite views are held by those who are ignorant alike of the divine scheme of creation and its purpose, and the great moral law of Christ's Church. They are as facile as they are deceptive and utterly false; and it is no wonder, therefore, that neither the one nor the other of these false principles has ever wrought anything but mischief in their attempted solution of this great question of temperance. The rigorous tenets of a Puritanism, which is impracticable because false, whatever its good intentions, leads always in the end to a radical hatred which throws off all restraint as an intolerable burden.

"The woman, who, butcher in hand attacks the bar and the buffet, with the unrestrained harangues of King Carrie, only succeeds in making herself ridiculous and in bringing the real question into disrepute.

"Two wrongs in the moral order never succeeded in making a right and never will. No crime of intemperance will ever be remedied by a violation of order and justice, and if access in drink is met only by excess and intemperance, the result is sure to be all.

"The man who does not realize that the perversity of the human will is the root of evil may wage great battles, but will never gain a real victory. Intemperance is a vice, and there is only one remedy for vice in the universe, and that is the knowledge of God's law and the will to conserve it. And when everything else is said and done the only power on earth that can conquer evil habits and transforms the drunkard and control the use of liquor is the moral force of Christ's saving grace, enabling the mind to understand the gravity of its sin, and strengthening the will to put aside everything that is a sinful occasion.—*Archbishop O'Connell.*

ARCHBISHOP POINTS OUT REAL DRINK CURE

And when everything else is said and done the only power on earth that can conquer evil habits and transform the drunkard and control the use of liquor is the moral force of saving grace, enabling the mind to understand the gravity of its sin, and strengthening the will to put aside everything that is a sinful occasion.—*Archbishop O'Connell.*

In Cathedral Sermon he Says the cause of Temperance is a Most Sacred One.

manufacture and sale of wine, beer and whiskey, but if all their efforts stop only there, they have not yet touched even the outer surface of the core of the question. That core the influence of religion alone can reach and penetrate. It is the soul of man which in life as in every other form of vice needs to be touched and transformed, and that has been accomplished the lives of multitudes of penitents are now clear to the victim of drink in his sane moments.

"He hates himself more than others hate him, and he curses the cup which drags him down and with him all those that he loves in life. And in the midst of his tears and self-reproaches he will tell you that the only true point of view at times it seems like a violence that would dash the cup from him with his eyes wide open to its horrors.

"It is the will which is almost gone; and that will on the other hand the mere complacency of those who consider that everything is good in life, and that such man must be allowed to follow his own inclinations in the pursuit of pleasure. And indeed, if we deprive well we shall find that outside of the influence of the Church of Christ, men divide themselves into one or other of these two camps, namely the Manichaism, which condemns drink as an invention of the devil and therefore brands with a curse everyone who manufactures it or deals with it or drinks it at all, and the Epicureanism which calls it the nectar of the gods, and which prays in its cups as if wreathed in garlands of religious joy.

Deceptive and Utterly False Views.

"These two extremely opposite views are held by those who are ignorant alike of the divine scheme of creation and its purpose, and the great moral law of Christ's Church. They are as facile as they are deceptive and utterly false; and it is no wonder, therefore, that neither the one nor the other of these false principles has ever wrought anything but mischief in their attempted solution of this great question of temperance. The rigorous tenets of a Puritanism, which is impracticable because false, whatever its good intentions, leads always in the end to a radical hatred which throws off all restraint as an intolerable burden.

"The woman, who, butcher in hand attacks the bar and the buffet, with the unrestrained harangues of King Carrie, only succeeds in making herself ridiculous and in bringing the real question into disrepute.

"Two wrongs in the moral order never succeeded in making a right and never will. No crime of intemperance will ever be remedied by a violation of order and justice, and if access in drink is met only by excess and intemperance, the result is sure to be all.

"The man who does not realize that the perversity of the human will is the root of evil may wage great battles, but will never gain a real victory. Intemperance is a vice, and there is only one remedy for vice in the universe, and that is the knowledge of God's law and the will to conserve it. And when everything else is said and done the only power on earth that can conquer evil habits and transforms the drunkard and control the use of liquor is the moral force of Christ's saving grace, enabling the mind to understand the gravity of its sin, and strengthening the will to put aside everything that is a sinful occasion.

"The church's divine doctrine and the church's divine sacraments are in this question as in every other one touching human nature the only permanent help to the cause of the evil and its radical cure.

Only the Outer Surface Touched

"Men may talk eternally about the chemical detriment of alcohol to the physical system. They may draw vivid pictures of the horrors and misery caused by drink, they may vituperate and harangue against liquor and liquor dealers; they may even succeed in framing laws prohibiting the manufacture and sale of wine, beer and whiskey, but if all their efforts stop only there, they have not yet touched even the outer surface of the core of the question. That core the influence of religion alone can reach and penetrate. It is the soul of man which in life as in every other form of vice needs to be touched and transformed, and that has been accomplished the lives of multitudes of penitents are now clear to the victim of drink in his sane moments.

"He hates himself more than others hate him, and he curses the cup which drags him down and with him all those that he loves in life. And in the midst of his tears and self-reproaches he will tell you that the only true point of view at times it seems like a violence that would dash the cup from him with his eyes wide open to its horrors.

"It is the will which is almost gone; and that will on the other hand the mere complacency of those who consider that everything is good in life, and that such man must be allowed to follow his own inclinations in the pursuit of pleasure. And indeed, if we deprive well we shall find that outside of the influence of the Church of Christ, men divide themselves into one or other of these two camps, namely the Manichaism, which condemns drink as an invention of the devil and therefore brands with a curse everyone who manufactures it or deals with it or drinks it at all, and the Epicureanism which calls it the nectar of the gods, and which prays in its cups as if wreathed in garlands of religious joy.

ARCHBISHOP O'CONNELL.

Archbishop William H. O'Connell.

Copyrighted by Gaes, 1909.

Deceptive and Utterly False Views.

"These two extremely opposite views are held by those who are ignorant alike of the divine scheme of creation and its purpose, and the great moral law of Christ's Church. They are as facile as they are deceptive and utterly false; and it is no wonder, therefore, that neither the one nor the other of these false principles has ever wrought anything but mischief in their attempted solution of this great question of temperance. The rigorous tenets of a Puritanism, which is impracticable because false, whatever its good intentions, leads always in the end to a radical hatred which throws off all restraint as an intolerable burden.

"The woman, who, butcher in hand attacks the bar and the buffet, with the unrestrained harangues of King Carrie, only succeeds in making herself ridiculous and in bringing the real question into disrepute.

"Two wrongs in the moral order never succeeded in making a right and never will. No crime of intemperance will ever be remedied by a violation of order and justice, and if access in drink is met only by excess and intemperance, the result is sure to be all.

"The man who does not realize that the perversity of the human will is the root of evil may wage great battles, but will never gain a real victory. Intemperance is a vice, and there is only one remedy for vice in the universe, and that is the knowledge of God's law and the will to conserve it. And when everything else is said and done the only power on earth that can conquer evil habits and transforms the drunkard and control the use of liquor is the moral force of Christ's saving grace, enabling the mind to understand the gravity of its sin, and strengthening the will to put aside everything that is a sinful occasion.

"The church's divine doctrine and the church's divine sacraments are in this question as in every other one touching human nature the only permanent help to the cause of the evil and its radical cure.

Only the Outer Surface Touched

"Men may talk eternally about the chemical detriment of alcohol to the physical system. They may draw vivid pictures of the horrors and misery caused by drink, they may vituperate and harangue against liquor and liquor dealers; they may even succeed in framing laws prohibiting the execution plans for practical, individual, personal work among those addicted to drunkenness; for everyone disposed to deliver a lecture against intemperance send one hundred patient, worm-hearted, self-sacrificing men into the slums and districts where drunkenness most prevails, so that word of mouth, by daily and loving influence, they may lead to the light those enslaved and help, and to the confessional for supernatural aid, these victims of their own self-indulgence. Keep bitter words within your own secret lodge, if indeed they have any place at all in the cause which more than any other requires patience and longanimity. Put forever out of your ranks the Pharisee, who, by boasting of a virtue in a measure which he has not completed, sins flagrantly against Christian charity and Christian humility, and who, while teaching temperance in drink, himself is guilty of intemperance of feeling and of language. Let the priest in your societies see both the leader and the counsellor. By his sacred office and his training he best knows the causes, the effects and the remedies of this sin, and the approved methods which the Christ has established.

"Above all, if your work is to be efficacious and not mere boasting of numbers, be loyal to the counsels of Holy Mother Church; follow exactly and precisely the directions of your spiritual medical guide as to yourselves his self-constituted ministry. Be always competent in your zeal and obedient in your action as befits faithful children of Holy Church and you will meet with God's blessing in upon your work. Above all, your work will rest in the real salvation of souls, which in the end must be your only purpose and aim, and not mere practice moderation always—that is a virtue dear to all. Counsel and example are much, as far and as often as you can, but remember always that moderation even in moderate drinking, and enjoin as you must, upon those to whom drink is an occasion of sin, the moral necessity of absolute abstinence from intoxicating drink. Aim at the most you can get, but at the same time be careful not to palliate or whitewash any principle which is solid and true. Aim at a precept what is only a counsel. Denounce as sinful whatever in its essence is sinful. Work as hard as you can to reform the drunkard, but work even harder for the third generation. And in the meantime let me offer to your commendation the children in one of your own good parishes in the organization known as the League of the Holy Family. Of all the agencies for good which are at work in the cause of temperance among our people, none is more heroic, more practical and more than this, for it will raise up a generation of children who will grow up in the fear of faith and charity to love and practice the virtue of temperance, the influence the virtue of self-denial which will be the strength of their manhood. Remember that these intemperance and drunkenness which are the curse of our land, and the cause of nearly every other moral evil, will be overcome only by prayer and by the power which works and may the blessing of God come upon your labors in the cause of God, His church, and your fellow-man."

C. T. A. U. REGIMENT OFFICERS HALT A RUNAWAY TEAM

A runaway team which dashed straight toward the head of the C. T. A. U. Regiment parade in Faneuil Hall square to-day was stopped by Major McLaughlin and Bugler Peter Garrity of the regimental music corps, assisted by Patrolman Thomas Flaherty of the City Hall police station. By nerve work the three men kept the horses from trampling the paraders and from the curb side and the mass of spectators on the other.

The head of the parade had just swung into the square when two horses attached to a coal truck took fright at the bride. The horses bolted, plunging at the parade line and imperiling the men of the regiment.

Major McLaughlin grasped the bridle of the nearest horse just as Bugler Garrity did the same to the other horse. Both men were dragged along the ground, but the Patrolman Brown got hold of the bridle of the off horse. The two men and three others thrilled by the parade column and also by the danger of the horses, ran alongside. McLaughlin, Garrity and Brown, assisted now by others, managed to subdue the horses the parade passed.

SWEDES GREET CHURCH HEAD FROM HOME

The Scandinavian societies of Boston, representing about 25,000 Swedes and Norwegians, will tomorrow welcome Bishop K. G. Ges. von Scheele, head of the Lutheran church in Sweden. Bishop Scheele comes from a tour of the big cities of the country, where he has been warmly received. He was the official representative of the King of Sweden at the celebration of the fiftieth anniversary of the Lutheran Church of North America at Rock Island, Ill. He is accompanied by his wife.

Bishop Scheele will speak tomorrow evening at the Swedish Lutheran church on Elmwood street. Following the services a reception and banquet will be given in his honor. Representatives of all the Scandinavian societies will attend.

Bishop Scheele, who is on his third visit to this country, is one of Sweden's representative men. He is a member of the Swedish Parliament and a leader in reform work. He was made a bishop in 1881. He has held the chair of theology in several schools and is the author of many theological works. He enjoys the friendship of King Gustavus and the confidence of all classes in Sweden, and his reputation is widespread among the Swedish speaking people of this country.

He will be the guest of the Rev. Dr. C. F. Johansson here. He will leave for New York Friday, to sail for home.

$15,000 LOSS IN SOMERVILLE FACTORY FIRE

A two-alarm fire this afternoon destroyed the four-story wooden factory located on Beacon street, near Sacramento, Somerville, and occupied by the Boston Casted Paper Company and the Roberts Manufacturing Company. Valuable machinery and stock which were burned and damaged brought the losses up to $15,000.

Five companies from Somerville and Cambridge fought the fire for two hours before it was brought under control. The factory is in the midst of a frame tenement house district, and that the danger was particularly great. Immediately after the first alarm sounded at 12:20, Acting Chief Ring of the Somerville department observed that the building was doomed and that great work must be done quickly to save the tenement houses, so a second alarm was pulled in at 12:30.

The employes of the two factories, about fifty in number, were at dinner when the blaze was discovered. At that time the roof was in flames. It is believed the fire was started from a spark from a passing locomotive.

Engine 5, at Inman square, went from Cambridge, to assist the Somerville apparatus. The company was in charge of Assistant Chief James Usher of Cambridge. Engine 6 had a narrow escape from a collapsing chimney. Chief Tuttle on the way to the fire on Museum street.

TAFT PLAYS IN A 3-CORNERED GOLF MATCH

BEVERLY, Aug. 9.—Big doings were expected at the Myopia Hunt Club links today when President Taft, John Hays Hammond and W. H. Boardman of Manchester got together in a three-cornered match of golf, for all are excellent players and make things hum to down each other.

Mr. Taft puts into effect to-day his new program for the reception of national visitors, hereafter receiving them only on Monday. Wednesday and Friday afternoons. They had been coming at all times previous to this and encroaching greatly on his recreation, so he had to take this move to relieve himself.

Robert Taft, following in the steps of his father, went over to the links of the Essex County Country Club to-day for a game of golf, while Charley is at Marblehead for the sonder class races.

President Taft has accepted the invitation of the local Y. M. C. A. to lay the cornerstone of their new building in Beverly on August 31. The President has taken a personal interest in the organization, and from the start of the movement for a new building has given it earnest support, being one of the first last year to subscribe funds for the new structure.

William A. Murphy, secretary to Governor Draper, came here today to see the President. He was in conference for a time with Secretary Norton. It was announced that the business of the visit was not an official nature, but got of a public nature.

Double S. & H. Green Stamps Until One O'Clock

Lunch in Boston's Coolest Restaurant—Music

HENRY SIEGEL CO.

Washington and Essex Sts., Boston, Mass.

S. & H. Stamps Can be exchanged for the handsomest premium in the world. They are the original and most liberal of all trading stamps.

Pure Linen Dresses

That Created a Sensation Early in the Season at $10, $15 and $20 Are Now

$6.75

About 100 Dresses for Thursday selling. Russian and tunic models, hand embroidered, lace trimmed and braided, high and low neck, long or short sleeves. If we had all sizes these dresses would sell as high as double these prices right now, but they are broken lots and not all sizes. Special for Thursday $6.75.

Second Floor.

Clearance Sale of 200 Reg. $15 to $30

Taffeta Silk Coats, Pongee Silk Coats, Cloth of Gold Coats, Smart Lace Coats.

$10

On sale Thursday. Come early and get a $30 coat for $10.

200 Children's $5 & $6 White Dresses $3

Sizes 6 to 14 years, sheer dainty models, Dutch neck and short sleeves, lace and embroidery trimmed and some have tucked panels .....

Between Season Hats at $2.98 Are the Big Attraction Thursday

Some hats are not cheap at any price at this time of the year. Many of the hats being offered around town at ½ price and less are not worth 10c. on the dollar, and you know it. And the storekeepers know it. The season is over for such hats.

Here's a New Model at $2.98

And it's a beauty. Paris is crazy about them. New York is wild over them. And nobody has them in Boston but Siegel. Brought over from Paris these hats would sell for not a cent less than $10. And these are exact duplicates for only $2.98.

Made of Duchesse satin, large and medium, mushroom shapes, $2.98. Five other styles at $1.98 and up.

Second Floor.

UNTRIMMED HATS that were $1.98 and $2.25 are now 49c. White chip and hair shapes in the best mid-summer models .....

49c

50c TO $1.00 BRAIDS—A thousand pieces of Chip and Fancy Braids, in black, white and colors, 10 or 12 yards, for only .....

10c

$1 Dollar Sale of $3 to $5 Oxfords

Hundreds of thousands of women all over America paid $3 to $5 early in the season for the identical shoes offered in this sale at $1.00 a pair. Many of the best manufacturers in America are represented. Sale started Monday with over 8,000 pairs, and you never saw such a crowd buying shoes. Still all styles and sizes at $1.00.

Main Floor.

LEATHERS

Gun Metal, Velour, Imported Vici Kid, Patent Colt, Patent Vici, Tan Calf, Tan Vici, Bronze Kid, Colored Satins and White Sea Island Duck.

STYLES

Blucher Cuts, 1, 2 and 3-Eyelet Ties, Eclipse Ties, Court Ties, Gibson Oxfords, Ankle Strap Pumps, English Walking Pumps, Evening Slippers, Instep Strap Pumps, Etc.

HEELS AND SOLES

Cuban Heels, Military Heels, Medium Heels, Common Sense Heels, Louis Heels, Goodyear Welts and Turn Soles. All made of best Oak Sole Leathers.

Henry Siegel Co., Mail Orders a Specialty

NO TONGUE CAN TELL HOW I SUFFERED WITH ECZEMA

Until I Was Cured by Cuticura Remedies. Body and Face Were Covered. Terrible Pain and Itching. Made Up Mind Death Was Near and Longed to Be at Rest. Began to Feel Better After First Bath with Cuticura Soap and Application of Cuticura Ointment.

No tongue can tell how I suffered for five years with itching and bleeding eczema, until I was cured by the Cuticura Remedies, and I am so grateful I want the world to know, for what helped me will help others. My body and face were covered with sores. One day it would seem to be better, and then break out again with the most terrible pain and itching. I have been sick several times, but never in my life did I experience such awful suffering as with this eczema. I had made up my mind that death was near at hand, and I longed for that time when I would be at rest. I had tried many different doctors and medicines without success, and my mother brought me the Cuticura Remedies, insisting that I try them. I began to feel better after the first bath with Cuticura Soap, and one application of Cuticura Ointment.

I continued with the Cuticura Soap and Cuticura Ointment, and have taken four bottles of Cuticura Resolvent, and consider myself well. This was nine years ago, and I have had no return of the trouble since. Any person having any doubt about this wonderful cure by the Cuticura Remedies can write to my address.

(Signed) MRS. ALTIE ETSON.

Oct. 16, 1909. 93 Inn Road, Battle Creek, Mich.

Send to Potter Drug & Chem. Corp., 131 Columbus Ave., Boston, for 32-page Cuticura Book, a guide to the best treatment of skin affections, from pimples to eczema.

Double Legal Stamps Mornings

Women's Summer Wear

At These Red Tag Reductions

23c Muslin Corset Covers Marked 15c
79c Crossbar Muslin Waists For 59c
68c Hamburg Trimmed Waists For 79c
1.50 White Cotton Petticoats For 98c
2.00 Emb. Blue Chambray Dresses 1.69
3.00 Voile Skirts, Taffeta Bands At 1.98
2.50 Jap Silk Waists, Lace Trim'd 1.98
3.00 Polka Dot Lawn Dresses For 1.98
4.00 Muslin Dresses, Tunic Effect 2.98
5.00 Silk Waists, Odd Lot Reduced 2.98
5.00 Slip-on Raincoats Reduced to 3.98
3.50 White Batiste Dresses Marked 2.49

MERCHANTS Redemption Bureau S. & H. Green Trading Stamps

"Your Money Back If You Want It"

WOLF'S

"MY CLOTHIER"

Hanover and Portland Streets

MERCHANTS Redemption Bureau S. & H. Green Trading Stamps

SPEED BOYS WANT TO EVEN UP ON THE WHITE SOX TO-DAY

BOSTON AMERICAN SPORTS

EX-DIAMOND STARS HOLD REUNION AT PEDDOCK'S ISLAND

JOE GANS DIES, VICTIM OF HIS FIGHTING ZEAL

BALTIMORE, Md., Aug. 10.—Joe Gans, former lightweight pugilistic champion, died at 8:08 a. m. to-day.

The old master died as he wished to—in the arms of his brother. It was that he might be with his old "mammy" at the end that the great lightweight made his race with death a week ago, hurrying on from Arizona, where he had sought relief in his battle with consumption.

Gans was conscious until the last—before his death. At his bedside at the time he breathed his last, beside his brother were his wife and two children, "Kid" North, who had accompanied him on his trip across the country; "Uncle" Dan Pendleton and the nurse.

In all the annals of pugilism there is no record of a more remarkable or picturesque figure than that of Joe Gans. For nearly twenty years he was almost constantly in the prize ring, and until his final defeat by Battling Nelson in 1906, was generally deemed one of the most scientific, aggressive and game fighters that ever donned the gloves.

Gans often declared he did not know his exact age. He reckoned that 1874 was about the year of his birth. He began fighting in an amateurish way about 1890. For the following ten years he engaged in over 125 battles, easily defeating men of minor reputation. Had he been directed aright at the time, he would have easily won the featherweight and lightweight championship honors before he finally achieved that coveted distinction.

Allowed Himself to Be Beaten.

The trouble was, Gans became mixed up with his manager in a series of "lay-down" or fake fights, in which he might readily have gained the victory, but in which—and he always said at his manager's solicitation—he deliberately permitted himself to be beaten. In consequence, for a period, the fighting public would have none of him. Try as hard as he might to stage up a fight, there was always a strong suspicion that he would throw it. About five years before his death, however, he began excellent and palpably "square" work that the minions against him had to a great part vanished, and his great victories were received with the entire approbation of the ring fans.

At the age of thirty-four—at least eight years past the time when most prizefighters have received their quietus, Gans fought within one year the two most bloody battles of his career—his two fights with Battling Nelson. For gameness and skill, these fights stand without parallel. Gans, after having been knocked out by Terry McGovern a few years previously, surprised the entire fighting world by a "come back" that has often been declared impossible. After his first defeat, during the years 1901 to 1908, he moved everything about with the ease of a king in the pugilistic field. Frequently he weighed down to 133 pounds, although it was a terrific strain, but was always willing to try to make the weight in order to get matches the fight. At one time he was both lightweight and welterweight champion.

He was considered by the greatest analyzers of fistic fighting to be the best combination of hitter, boxer and ring general that ever essayed the game. Although a negro of humble origin, he was a model of consideration and politeness. He never sought the limelight, kept among his own race and was a personification of cheerfulness. He began his broadwinning career in Baltimore, his native city. By prudence he saved a good part of his ring earnings and invested profitably in a Baltimore hotel, which he sold frequently paid him rent.

After his last battle with Battling Nelson, Gans spent the gold nuggets came like medicately that the beating he had received and the strain of many years had undermined his constitution. Gans denied the presents, but sporting men who met him declared him to be but a shadow of his former self.

Gans was married three times. In 1900 he wedded Miss Madge Wadkins of Cincinnati, a member of a negro theatrical company. In 1908 the announcement of his third marriage—this time to Miss Martha Davis of Baltimore—was made. The exact cause of Gans's death may be learnedly ified by the physicians, but Father Time and the pummelings received in over 150 ring battles do not leave much doubt as to what finally laid the once great fighter away.

While Gans was reputed to have made more than $300,000 during his career as a fighter, just what amount he had left of this sum is problematical. He was always known to be a liberal liver, and at times was resorted to be a heavy loser at the race tracks. Jack Ring Hess and his enforced retirement also drew heavily on his funds. Some of his friends place the value of Gans' estate near $10,000.

RING RECORD OF JOE GANS

			Rounds.
1900.	Spike Sullivan	Won	12
1901.	Frank Erne	Lost	12
1901.	Frank Erne	Won	15
1902.	George McFadden	Won	6
1902.	George McFadden	Draw	10
1902.	Jack Blackburn	K. O.	3
1902.	George McFadden	Won	15
1902.	Frank Erne	Won	15
1902.	Kid McPartland	K. O.	3
1902.	Jack Blackburn	Won	15
1903.	Willie Fitzgerald	K. O.	12
1903.	Joe Gans	Won	20
1903.	Joe Gans	Won	20
1904.	Mike Wallace	Won	15
1904.	Joe Walcott	Won	20
1904.	Joe Walcott	Won	20
1904.	Jimmy Britt	Won on Foul	2
1905.	Spike Sullivan	Won	15
1905.	Joe Walcott	Won	20
1906.	Mike Sullivan	Won	15
1906.	Joe Walcott	Won	20
1906.	Battling Nelson	Won on Foul	42
1906.	Joe Walcott	Won	20
1906.	Battling Nelson	Lost	45
1907.	Joe Walcott	Won	20
1908.	Battling Nelson	Lost	17
1909.	Jabez White	K. O.	10

Joe Gans, Who Lost Life Training For Battles

GREAT DEMAND NOW FOR GOOD CATCHERS

Far more every other cry heard on the baseball diamonds to-day is the appeal for catchers. Great pitchers there are in plenty. First-class fielders are to be found everywhere. Base running is by no means a lost art. Inside baseball has been developed to an extent never known before. The signaling system is now an absolute art.

But, where, alas, are all the Ewings and Kellys and the O'Connors and the Flints, and the Robinsons and the Grasses and the Navins and the Gilligans and the Zimmers and the Bishops and the Whites and the McGuires, and the Farrells and the Criges, and the Bennetts and the Dalys and the Snyders, and the Boyles and the Buckleys and the Whites of other days?

The baseball managers of to-day are not to be misunderstood when many of them are to be found in the street corners crying "My kingdom for a catcher."

Few Good Catchers.

Not that there are no great catchers to-day. Far from it. But the proportion of crackerjack backstops to the number of first-class men in other positions is away below the relative percentage that obtained in the days when the catcher got a much larger measure of the credit for a victory than he gets to-day.

Gibson, Kling, Bresnahan, Sullivan, Carrigan, McLean, Mitchell and six or seven other men are doing grand work behind the bat to-day, but the question remains: Why do not more men who are lingering and filibustering for a $5,000-a-year salary centre all their energies in an effort to become as proficient and valuable behind the bat as were the heroic catchers of old?

"Charley" Bennett led the old league catchers in 1881, 1882, 1883, 1885, 1887, 1888, 1889, 1890 and in 1893, never catching less than fifty games in a season. In this time Bennett caught such twirlers as "Lady" Baldwin, Getzein, Conway, Dupee, Shaw, Clarkson, Stivetts, Nichols and Staley. Where, indeed, in either league is there a Charles Bennett to-day?

"Buck" Ewing was the real daddy of them all, with "Mike" Kelly, perhaps, as the oldest son. Ewing caught such pitchers as Keefe, Crane, O'Day, Titcomb, Rusie and Young. Were Ewing to loom on the baseball horizon to-day any major league club in the country could well afford to pay $10,000 a year for his services.

"Mike" Kelly did not loom large in the season's fielding averages, but the games he won by his ingenuity, he was full of tricks! knew the heroes' weak points, was a swift and accurate thrower and was of invaluable assistance to his bosom.

Many people there are to-day who regard "Charley" Snyder as the best catcher that ever lived. Even when, in his mature years, he was a star stickler.

"Chief" Zimmer was another who stood the battering of many great pitchers. In 1894 he caught eighty-eight games for Cleveland with the grand average of .305.

"Doc" Superb Catcher.

The late "Doc" Bushong was a superb catcher who in his day handled the delivery of such pitchers as McCormick, Daly, Carruthers, Foutz, Hudson and others. And in those days the batters were only forty-five feet from the pitcher and not sixty as game at them with a hop, skip and a jump before letting go at the ball.

Big "Duke" Farrell caught such speed merchants as Rusie and Meekin with an ease and grace that delighted the fans.

"Silver" Flint's stamina caused a feeling that were enough Chicago Darlings Clement Kittredge, Wilbert Robinson, John Clement, "Jim" McGuire, "Jack" Clements, "Jack" O'Connor, Morgan Murphy, "Billy" Holmes, Roddy Bresnahan and others. Enough has been said to prove the wonderful part that the backstop played in the game in the days when catching was an even more serious undertaking than it is to-day.

Why, then, do not the young baseball players of to-day try for the place in life where the opportunity to shine is unlimited?

Red Sox News and Comment

The Speed Boys are still in the race for the bunting of the American league and have an idea that they will win. This is the face of the fact that they dropped the opening game of their series with the White Sox seven to four while the Philadelphia Athletics were trimming the Detroit Tigers to the tune of 9 to 3. Both of the pitchers are not pitching as certainly as when Jack Taylor, and others, the team, and Manager Donovan a lot of worry. Any one like seeing the Sox overtake the Speed Boys would have held their own in the first games of the series. They gave "Doc" White an awful trimming, getting fourteen hits, but in the ninth inning the game in the days when catching was an even more serious undertaking than it is to-day.

Why, then, do not the young baseball players of to-day try for the place in life where the opportunity to shine is unlimited?

Any time that Duffy needs a man to send to the slab in a pinch he can depend upon the big spit-ball pitcher and he figures that his pitching is worth more than the fielding and batting of Lord would be. The Chicago fans can't understand the retirement of Harry Lord. They look upon him as the best third baseman in the league and have always credited much of the success of the Speed Boys to him. They figure that Taylor and Donovan would have had a much better chance of getting into the pennant if they had attempted to beat the breezes and had kept Lord on their nose. Engle in his first game against the Chicago Sox certainly did not show that the former captain did at the third sack.

Overland Cigars

Delicioso, 10c	Per 100 $7.00
Bouquets, 25c	$7.00
Londres, 10c	$7.00
Puritanos, 5c	$7.00
Perfectos, 5c	$8.00
Invencibles, 25c	$9.00

S. S. Pierce Co.

Copley Square
185 Milk Street (Wholesale) } Boston
Cor. Tremont and Beacon Streets
Coolidge Corner . . . . . Brookline

JOHNSON SHIES AT LANGFORD'S OFFER TO FIGHT

By TAD.

This Langford-Johnson controversy seems to go on and on, like the little Brook.

The dope on the whole business, fair to both sides, is this:

Langford wants Johnson, and Jeanette wants Langford. The latter says that the champion fears him, yet twice, when Johnson put up his coin, Sam, like Mme. Pahdmit's John, was not there.

Johnson put up $5,000 after his return from Australia, and stated that the first man to cover it could have a fight. At that time Kaufman, Ketchel and Langford were on the job for a go. Kaufman won out and got the fight. Later Kaufman had a chance.

While Johnson was at a New York theatre two weeks ago, he called Langford, who told him that he had the $5,000 and dough was shy again. Mr. Woodman declared Sam Austin, and wouldn't gamble. Since he never covered Johnson's money so Sam Langford lodged it.

Of course, Johnson knows Langford to be a dangerous fellow, but he has licked once in Boston, and beat him in fifteen rounds. Sam has satisfied Jack.

On the other hand, Tom McKetrick, manager of Jeanette Rankin, who also beaten Sam, is willing to give the entire purse to Langford if he can get on the card as the winner of a Langford-Jeanette match. Johnson has already heard from Sam. Ten thousand dollars are quite a pile of money than Langford ever received in a fight—yet he doesn't seem anxious to get on the card with Jeanette.

Langford and Johnson would be a pretty good team to draw the best that could be seen fit to book up with Thain, we ● lowest to well.

BAT NELSON EXPECTS TO LIVE 100 YEARS

By BATTLING NELSON.

"Tobacco in any form is bad. I have never smoked a cigarette or used tobacco in any form and even say when tobacco smoke is blown in my face.

"I have never used drugs, outside of doctors' prescriptions for a slight cold or some minor form of illness. I never use fancy pastry or overload my stomach with rich food which only gives the digestive organs. I get eight hours' sleep every day and rise early.

"What is the result? For fourteen years I have been in the prize ring and have fought more than 250 men in all, including 'no decisions,' and I am still unbeaten, and I expect to live to be 100 years old.

"Boxing in itself is the greatest exercise known. It develops every muscle and brings every part of the body into play. It develops the lungs, the heart and the digestive organs. I get eight hours' sleep every day and rise early.

"What is the result? For fourteen years I have been in the prize ring and have fought more than 250 men in all, including 'no decisions,' and I am still unbeaten, and I expect to live to be 100 years old.

"Boxing in itself is the greatest exercise known. It develops every muscle and brings every part of the body into play. It develops the lungs, the heart and the digestive organs. I am pleading for the clean boxing which would be a part of every man's life if he wishes to even partially succeed as an athlete."

140 ENTRIES FOR EKWANOG TOURNEY

MANCHESTER, Vt., Aug. 7.—Entries for the tournament for the first president's cup on the Ekwanog links have been filed with a list of 140 golfers, by far the greatest number that ever competed for a cup in the history of the game. Frederick Herreshoff, John M. Ward, Arthur Reed, T. M. Sherman, W. T. Weet, H. W. Stuckenholz, H. C. Wright, W. C. Crawford are among the names familiar to all followers of golf.

As a preliminary to the big event four eight hours' matches will be played. Willie Anderson and Gilbert Nicholls, two of the best known professionals in the purse of $200. Anderson and Nicholls won the open championship at Garden City last year.

Among the amateurs golf. Smith had the best medal score, 74.

M'CARTHY NAMED TO COACH SALEM HIGH

Charles C. McCarthy, formerly of Georgetown, has been chosen football coach at the Salem High School. McCarthy made a brilliant record at Boston College and Georgetown, where he competed in track athletics and on the football teams. His work as a halfback attracted more or less talk throughout the South, and he was looked upon as a wonder. He could also run the quarter of a mile under the best amateurs. McCarthy is now an attorney, and his old love for the game of football has not got excellent results. For the past two years he has had charge of the track teams at Noble & Greenough School.

AD WOLGAST PLAYS WITH FREDDIE COLE

MUNCIE, Ind., Aug. 10.—Ad Wolgast, world's champion lightweight, toyed for a round with Freddie Cole, the local favorite, before 3,000 fight fans from several States. At almost any time Wolgast could have put Cole out of business.

Earl Deming of Chicago had a shade the better of Johnny Alonzo of Columbus, O., in a ten-round bout. The star preliminary fight between Young Duffy, Indiana champion lightweight, and Kid Mitchell of Fort Wayne was the heroest.

BLUE GRASS PITCHERS SIGNED BY WHITE SOX

LOUISVILLE, Aug. 10.—It was announced from Frankfort to-day that a scout for the Chicago National League baseball club had signed Richard Parnell, a left-hander. He was secured from the Frankfort Blue Grass League team. Angered because he was not signed by the Chicago club, he said to be the best pitcher in this league. It will play out the Blue Grass season ends next month.

Nothing succeeds like circulation. Advertise in the AMERICAN.

FERGUSON FALLS FOR BUNK FROM LITTLE

George Little of Chicago, the last manager to whom Johnson succumbed, is determined to get even with Johnson by getting a man to defeat him. Little has been advised that Sandy Ferguson, if put in condition, could defeat the title holder.

Accordingly an agent for Little came to London and consulted Ferguson, and the latter fell for the proposition. Sandy and Little left Boston for New York, and during Sandy's absence his wife is to receive a weekly allowance from the new managers.

AMERICAN ASSOC. RESULTS.

At Minneapolis—Minneapolis 2, Columbus 3.
At Milwaukee—Milwaukee 3, Kansas City 4.
At Toledo—Toledo 3, Louisville 2 (11 innings). Toledo 5, Louisville 4 (10 innings).
At St. Paul—St. Paul 4, Toledo 2 (11 innings).

A SUNDAY AMERICAN want advt. is often the road to fortune.

STANDING AND TO-DAY'S PLAY

AMERICAN LEAGUE.

HOW THE CLUBS STAND.

	W.	L.	P.C.		W.	L.	P.C.
Athletics	67	31	.684	Cleveland	54	51	.514
Detroit	61	41	.598	Washington	52	50	.510
Boston	57	46	.553	St. Louis	46	57	.447
New York	56	46	.549	Chicago	36	66	.353

TODAY'S GAMES.

Boston at Chicago.
Philadelphia at Detroit.
New York at St. Louis.
Washington at Cleveland.

YESTERDAY'S GAMES.

	R.	H.	E.
Chicago	2	6	0
Boston	12	17	1
Batteries—Walsh, White and Payne; Hall, Collins and Carrigan.			
Philadelphia	9	14	0
Detroit	3	7	2
Batteries—Plank and Thomas; Willett and Stanage.			
FIRST GAME.	R.	H.	E.
Washington	3	6	0
Cleveland	7	11	2
Batteries—Reading and Henry; Young and Easterly.			
SECOND GAME.	R.	H.	E.
Washington	1	4	0
Cleveland	3	7	0
Batteries—Walker and Henry; Harkness and Bemis.			
FIRST GAME.	R.	H.	E.
New York	0	6	0
St. Louis	1	5	0
Batteries—Quinn and Criger; Lowdermilk and Stephens.			
SECOND GAME.	R.	H.	E.
New York	8	12	3
St. Louis	4	8	2
Batteries—Ford and Mitchell; Bailey and Stephens.			

N. E. LEAGUE.

HOW THE CLUBS STAND.

	W.	L.	P.C.		W.	L.	P.C.
New Bedford	54	38	.587	Lowell	46	44	.511
Worcester	51	42	.548	Manchester	46	46	.500
Lynn	50	46	.521	Brockton	42	49	.462
Fall River	49	46	.516	Haverhill	39	52	.429

TO-DAY'S GAMES.

Lowell at New Bedford.
Worcester at Fall River.
Lynn at Lowell.
Brockton at Haverhill.

YESTERDAY'S GAMES.

	R.	H.	E.
Lowell	0	6	0
New Bedford	1	6	0
Batteries—Wolfgang and Hoban; Anderson and Dow.			
Worcester	2	6	0
Fall River	1	5	0
Batteries—Colcourse and McCann; Page and Lerhan.			
Lawrence	2	6	0
Lynn	3	6	0
Batteries—Fitzpatrick and Schultze; Pratt and Hoffman.			
Lynn	11	16	2
Haverhill	5	8	2
Batteries—McCarty, Abbott and Meehan; Holland, Wormwood and Perkins.			

NATIONAL LEAGUE.

HOW THE CLUBS STAND.

	W.	L.	P.C.		W.	L.	P.C.
Chicago	69	37	.651	Cincinnati	49	58	.458
Pittsburg	59	38	.608	Brooklyn	41	59	.423
New York	59	41	.590	St. Louis	37	66	.359
Phillies	48	48	.500	BOSTON	36	65	.356

TODAY'S GAMES.

Pittsburg at Boston.
Chicago at Philadelphia.
St. Louis at New York.
Cincinnati at Brooklyn.

YESTERDAY'S GAMES.

	R.	H.	E.
Pittsburg	6	13	0
Boston	10	16	0
Batteries—Adams and Gibson; Ferguson, Mattern and Simon.			
New York	6	10	0
St. Louis	1	6	2
Batteries—Wiltse, Drucke and Myers; Harmon, Zeidich and Brashear.			
FIRST GAME.	R.	H.	E.
Chicago	2	6	0
Philadelphia	1	5	0
Batteries—Brown and Archer; Moore and Dooin.			
SECOND GAME.	R.	H.	E.
Chicago	6	14	1
Philadelphia	4	11	2
Batteries—Cole and Kling; Pierson, Singleton, Moseller, Stack and Moran.			
FIRST GAME.	R.	H.	E.
Cincinnati	0	8	1
Brooklyn	2	7	0
Batteries—Gaspar and McLean; Scanlon and Bergen.			
SECOND GAME.	R.	H.	E.
Cincinnati	2	12	1
Brooklyn	1	6	2
Batteries—Rucker and McLean; Dessau, Rauser and Erwin.			

EASTERN LEAGUE.

HOW THE CLUBS STAND.

	W.	L.	P.C.		W.	L.	P.C.
Providence	67	31	.684	Worcester	49	49	.500
Newark	61	41	.598	Buffalo	45	53	.459
Rochester	61	41	.598	Montreal	43	55	.439
Toronto	58	43	.574	Jersey City	41	58	.414
Hartford	57	45	.559	Providence	40	59	.404

TO-DAY'S GAMES.

Rochester at Toronto.
Montreal at Baltimore (two games).
Worcester at Newark.
Buffalo at Jersey City.

YESTERDAY'S GAMES.

	R.	H.	E.
Providence	6	9	2
Baltimore	0	5	1
Batteries—Bedient and Peterson; Hogg and Egan.			
At Newark—Newark 2, Toronto 0.			
At Rochester—Rochester 4, Montreal 0 (first game); Montreal 7, Baltimore 5 (second game).			
At Jersey City—Buffalo 1, Jersey City 0.			

CONN. LEAGUE RESULTS.

At Springfield—Springfield 6, Northampton 1.
At Hartford—Hartford 5, Waterbury 4.
At Bridgeport—Bridgeport 9, New Haven 1.
At New Britain—New Britain 4, Meriden 1.

ARMY OFFICERS TO COMPETE IN SARATOGA RACE

General Leonard Wood, commanding the United States Army in the East, has granted leave of absence to all army officers who desire to compete in the stake offered by the Saratoga Racing Association for cavalry horses next Saturday, and which is styled "The Army Officers' Service Cup," a race which is expected to bring to the post a dozen of the crack mounts of the army service.

The race proposed is an attractive novelty, and General Wood is very anxious to encourage similar events. Already preparations are being made for an international steeplechase open only to officers and troopers of all the armies of the world, and to be run at Saratoga next season.

The army officers should make an excellent showing on Saturday, for several of them are old cracks on the Metropolitan courses. General Wood, General Oberlin Carter and General Frederick D. Grant will serve with the race as stewards at Saturday's race.

Mrs. Richard T. Wilson, Jr., (Marion Mason) formerly a very popular Back Bay belle, will serve as mistress of the scales at Saratoga at the conclusion of the cavalry race, in honor of the visiting army officers.

BASEBALL NEWS NOTES

"The Pirates play better on the road than at home," says Dreyfuss. Yes, and for less money. When at Brooklyn, New York and Philadelphia the largest bit the Pittsburg club gets as its share of an admission is 25 cents, while at home the club gets as much as a dollar. Fans in the East will see the Pirates perform, and will not have to pay $1.25 for a front seat, either.

"You know all about baseball, don't you, pop?"

"Yes, my child."

"Well, answer a question, will you?"

"Yes, my child, what is it?"

"Pop, please, are you sure you can answer?"

"Why, what do you think I've been watching the Down four all these years for, nothing?"

"Papa, which is the top of a baseball?"

"The top of a ——— Go to bed, you little devil."

"Bugs" Raymond and "Rube" Waddell were once together in St. Louis. Naturally they left it up. About 2 o'clock in the morning they were sauntering back towards their hotel when they passed an Italian fruit stand open with the words some extra large grape fruit.

"Where's the extra big oranges," replied "Rube."

"Bugs" looked at them in amazement and exclamation.

"Holly gee," said he, "it wouldn't take many of them to make the ocean wet!"

Cincinnati and Cleveland will engage in a series of games next October to decide the championship of Ohio. Since both clubs are capable of pitching Johnson in Section No. 2. The Browns are taking long chances, according to a well-known baseball boss. Stallings said they were the hardest Western team to beat the Yankees' recent long stay at home.

Manager Stallings says he fears the Browns more than any other second division team. He explains that Jack O'Connor has his team playing with more dash and snap than any other team in Section No. 2. The Browns are taking long chances, according to a well-known baseball boss. Stallings said they were the hardest Western team to beat the Yankees' recent long stay at home.

Your Hair

Deserves Better Treatment Than Most People Give Theirs.

It can make or unmake your appearance. If your hair is thin, faded, split at ends, infested with dandruff, faded or gray, get a bottle of Lorrimer's *Excelsior Hair Tonic* at Riker-Jaynes, or any good drug store and see the wonderful improvement this splendid remedy will effect in your hair growth. Here's Mrs. Peterson of 4265 North Market St., St. Louis, who says:

"I wish people would not be so blind to my claims. I positively used one bottle of the Lorrimer's tonic and it stopped the hair falling and turned the gray hair to its natural color. I am going to keep some on hand all the time, because I want to give some to my friends and prove your claim to them.

Now get busy with *Lorrimer's Excelsior Hair Tonic* and save your hair.

Here's the Place!

HOTEL SORRENTO

(Formerly Hotel Huby)
NORTH STREET
NORTH SQUARE
Cafe Specialties
Lunch,
11:30 to 3:00
Dinner,
5:30 to 8:30
Table d'Hote Dinner 75c.
(with wine)
Under personal management of P. Matero.
Private Dining Rooms.
Splendid view of the Harbor.
Renovated and under entirely new management.

Peerless Used Cars

Limousine and Landaulets at next year's prices.

WE have taken in exchange for 1911 models a number of used cars which have been thoroughly overhauled and painted. These cars are equipped with Limousine and Landaulet bodies, which are in as good condition as when new and are ready for immediate delivery:

We are exhibiting in our new salesroom this week one 1909 model equipped with Landaulet body — polished Brewster green and upholstered in Brewster green broadcloth.

Other cars may be seen upon request

Phone Back Bay 4790

PEERLESS MOTOR CAR CO.

660 BEACON STREET

Colonist Excursions

Aug. 25 to Sept. 9 and Oct. 1 to 15

A comfortable and economical trip. Go *this* Fall and get a home in the fertile San Joaquin Valley. Land still may be had there at bargain prices.

Write C. L. Seagraves, Gen. Colonization Agent, 1119 Railway Exchange, Chicago, for San Joaquin Valley book and six months' free subscription to *The Earth*.

The expense of the trip is slight. Railroad fare only $33 from Chicago to California. Double berth in a Santa Fe tourist sleeper from Chicago, $7 extra. These cars are modern, sanitary, fully equipped, and are attached to fast trains.

Stop-overs allowed for Grand Canyon and Salt River Valley, Arizona; also at most points in California. Personally-conducted excursions.

Fred Harvey meals a la carte.

Homeseekers' Excursions, Southwest,
first and third Tuesdays, monthly. Low round-trip fares.

A. G. W. Washington St., Boston, Mass.
Gen. N. E. Agt.

Dr. Hallock's

Remedies Cure Men
$1 Box Free

Dr. Hallock's Elysian Pills, a positive cure for sexual debility, nervous exhaustion, lost manhood, impotency, spermatorrhoea, seminal losses, varicocele, exhausted vitality, melancholy, dark circles under the eyes, pimples on the face, and restored thousands. A single package is powerful, speedy and lasting, giving full vigor and development, giving strength to every part of the body. Results are permanent and lasting. Our enemies will accomplish what all weak men desire. $1 per box at druggists, or by mail on receipt of price. Write for free book. **Dr. Hallock's Elysian Capsules for Weak Kidneys and Kidney Troubles.** Urinary Diseases. Guaranteed to be cured or money refunded in 24 hours. Don't pay big prices for worthless imitations and counterfeits. Send for a box of these wonderful remedies at home. $1 at office or by mail, in plain wrapper.

All acute and chronic diseases and sexual troubles of all kinds and from whatever cause, such as Lost Manhood, Impotency, Nervousness, Blood Poison, Piles, Rupture, Kidney and Bladder troubles treated and cured to stay cured. Consultation free. Call or write. Medicines sent by mail or express. Office hours, daily 9 to 5; Sunday, 10 to 1.

DR. HALLOCK, CO.
114 Court St., Boston, Mass.

Office 62 years at same old stand, corner Court and Bowdoin streets, one elevator with Scollay Square entrance. Established 1848. Oldest, most reliable and most successful specialists in New England and consequently the largest. Beware of fake ads of city papers now and old residents away. (papers combined.

I CURE MEN

SPECIALIST

DISEASES and WEAKNESSES
YOUNG, MIDDLE AGE OLD. Both the Modern and Ancient Methods. No Cure, No Pay. Consultation free. Medicines sent everywhere by mail or express. Office hours, daily 9 to 5; Sunday, 10 to 1. Evenings, Tuesday and Saturday, 7 to 8. Office closed all day Sunday.

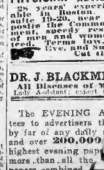

DR. KILLORY Near Canfield House, 19 Harrison Ave., Boston.

PHYSICIAN SPECIALIST SURGEON

ADVICE FREE

BLOOD POISON cured without mercury. Kidney, Bladder, Liver, Stomach, Rectal, Nervous and Chronic Diseases. Debility, Catarrh, Rheumatism, Piles, Eczema and Skin Diseases.

DR. J. BLACKMER, Specialist, 426 Tremont St., Boston. All Diseases of Men and Women. Safe, Confidential, Reliable. Treatment. Terms moderate. Hours, 9 to 5. Evenings and Sun. by CONSULTATION. Call this out.

The EVENING AMERICAN guarantees to advertisers the largest circulation by far of any daily newspaper in Boston and over 200,000 more than the next highest evening paper, and over 75,000 more than all the other Boston evening papers combined.

BOSTON TAR BABY IN 6-ROUND BOUT WITH AL KAUFMAN

BOSTON AMERICAN SPORTS

LANGFORD READY TO POST $20,000 FOR BOUT WITH JOHNSON

Oh, Pipe! Mutt Got Hold of $100---But Just for a Minute — *By "Bud" Fisher*

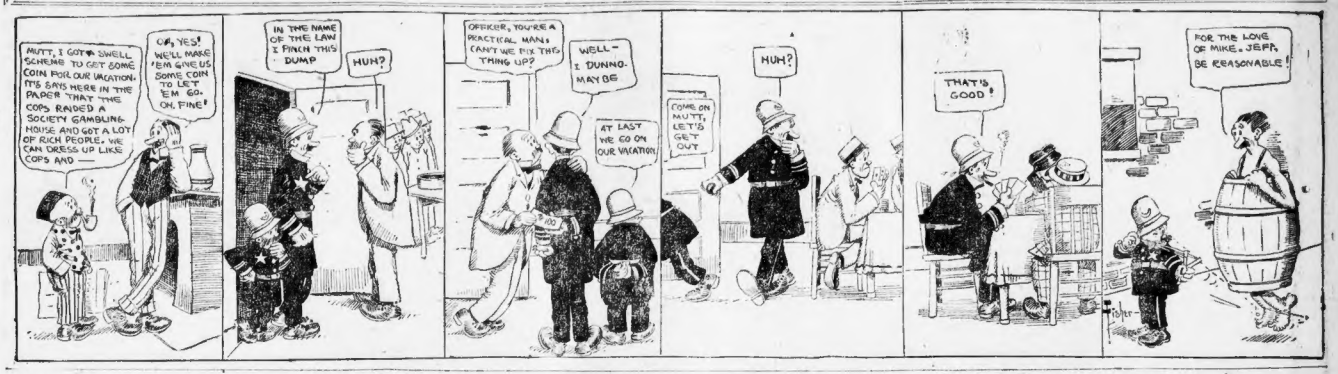
MUTT, I GOT A SWELL SCHEME TO GET SOME COIN FOR OUR VACATION. IT'S SAYS HERE IN THE PAPER THAT THE COPS RAIDED A SOCIETY GAMBLING HOUSE AND GOT A LOT OF RICH PEOPLE. WE CAN DRESS UP LIKE COPS AND
OH, YES? WELL MAKE 'EM GIVE US SOME COIN TO LET 'EM GO. OH, FINE!
IN THE NAME OF THE LAW I PINCH THIS DUMP
HUH?
OFFICER, YOU'RE A PRACTICAL MAN! CAN'T WE FIX THIS THING UP?
WELL— I DUNNO— MAYBE
AT LAST WE GO ON OUR VACATION
COME ON MUTT, LET'S GET OUT
HUH?
THAT'S GOOD!
FOR THE LOVE OF MIKE, JEFF, BE REASONABLE!

SAM LANGFORD, 10 TO 8 CHOICE OVER KAUFMAN

PHILADELPHIA, Aug. 10.—Al Kaufman, the big California heavyweight, and Sam Langford, the redoubtable Boston negro, both contenders for Jack Johnson's title, clash here tonight in a six-round bout. A knockout for either may practically mean the forcing of Johnson into the ring with the winner. The bout will take place at the National League baseball park, Broad and Huntington sts., and it looks today as though the biggest crowd that ever witnessed a battle in this city will be on hand. The promoters look for a $20,000 house.

Both men are confident of winning and each issued a statement this morning to that effect. Kaufman says that he is confident of getting his man away in about four rounds. Langford is just as confident that he will win inside the limit by a knockout.

Although there is no reason in the world why the bout should not be on the level, Promoter Harry Edwards has instructed Referee Cowdery to stop the battle if he thinks the men are not fighting their best, and all money will be refunded to the spectators.

Billy Delaney, the veteran handler of champions, will be in Kaufman's corner to-night and will direct the big Californian's work. Delaney expects Al to win, and says that if he does he will send him after Johnson. But he wants Kaufman to develop at least another year before getting into the ring with the champion.

Langford, on the other hand, will demand an immediate match with Johnson if he wins. Johnson has said right along that he would fight Langford if Sam would wager $20,000 on the side. Joe Woodman, Langford's manager, announced to-day that he was ready to post the money at once in case Langford defeated the Californian.

Langford for the past few days has been working at Gregor Cole's quarters, at Merchantville, N. J. He looks to be in excellent condition. Kaufman came over on an early train from Island Heights, and his friends say that he was never in such shape as he is to-day.

Langford rules a 10 to 8 favorite, and while there are many takers at both ends of these odds for most popular bet is even money that the fight does not go the limit. Was two such big hitters many of the experts feel confident that the bout will never last the limit.

Special trains from all the nearby cities are bringing in big crowds. A special came from New York, hundreds of enthusiasts having reserved seats for the affair.

WHY EASTERN TEAMS LEAD IN BIG LEAGUE

CLEVELAND, Aug. 10.—The value of young players is shown by a comparison years ago and this season. Two years ago the fight was between the Tigers, Naps, White Sox and Browns, and they finished in that order. The four Eastern clubs were outclassed. Last season the western club owners decided to let well enough alone. They stood pat, while New York, Boston and the Athletics added new players. This season the balance of power is with the Eastern clubs.

The lesson, taught by experience, will probably never have to be given again. Robert W. Rogers, of Cleveland, who has protested by it. The start he has made—Clarkson, the outfielder and the pitchers who are fair, but whose day of usefulness is past, still on hand—and the rest of these players includes Stovall, Bemis, Niles, Birmingham and Hall. Birmingham may stay as utility outfielder, Bunny's batting on his trip through the west, but he is still a wonderful fielder. All that can be said about Stovall is that they spurt now and then, but on the average are too slow, even for a side that no longer be said for Niles and Hall.

Niles will be replaced as soon as Joe Jackson, the New Orleans outfielder, reports. Jackson will play right field, Birmingham center and Graney left field. The new outfielder will be tried out in Barry's place.

Manager Maguire's plan of shifting Larry to first base and Turner to second, is a good one if a first baseman cannot be found. New infielders need an experienced player on first. Larry has an experienced first baseman, but he is a finished fielder, and capable of playing an infield position in good style. As a young first baseman who would do better than Larry would have to be a phenom, Larry and Turner are two players who should be of value for several years to come. A new infield could easily be built around them, with Larrie on first and Turner on second to steady a young shortstop.

With any kind of luck the White Sox should begin to show something next season, with a new and hustling young infield. The Naps and Browns are a year behind the Sox. However, the Naps have the nucleus of a good team in Lajoie, Granger, Turner, Easterly and Clarke, if he can come back, and the pitchers.

STRAIGHT TIPS
FOR SPORT FANS

IT'S TO LAUGH ALONG COMES George Little, discarded by Johnson, previous to the farce at Reno, and tells Sandy Ferguson into believing that he is the only man who can whip the Big Smoke. The worst of it is that Sandy fell for it, and beat it to New York with Little. What fools we poor mortals be—or something that sounds like that.

LANGFORD HOOKS UP WITH Al Kaufman over in Philly to-night. There won't be any knockout, bet all you have on that. The Boston Tar Baby is a lazy, fat loiterer no Kaufman will make him travel. That stunt with Johnson did Kaufman a lot of good. Watch him to-night.

IT'S GOT TO COME. MATTY BALD will ship Al Weigast for that ship-weight championship and the event is not so many moons off either. Yesterday Manager McGraw received a wire from a New Orleans club that has Weigast signed up for a fight next month, as they want Matty to meet the champion. McGraw says if they come through with the proper sized inducements Matty will tackle the German. He has a new York date on night to confer with Hugh McIntosh in regard to that Australia trip. Mike Twin Sullivan told him he arrange a fight of the National A. C. with either Harry or Willie Lewis while he was over in Gotham, as the welterweight champion is going for some hard game.

Straight Tips—I have been a reader of your interesting column since it started and I would like to ask a question regarding the All-Star infield position in good style. As a young first baseman who would do better than Larry would have to be a phenom. Larry and Turner are two players who should be of value for several years to come. A new infield could easily be built around them, with Larrie on first and Turner on second to steady a young shortstop.

With any kind of luck the White Sox should begin to show something next season, with a new and hustling young infield. The Naps and Browns are a year behind the Sox. However, the Naps have the nucleus of a good team in Lajoie, Granger, Turner, Easterly and Clarke, if he can come back, and the pitchers.

Straight Tips—Will you kindly inform me who is the champion of the world? I am not taking these around Boston. I am a Yale graduate.
Providence.

Keep your peepers open for announcements in the newspapers. There will be some fine water sports at Wood Island Park on August 20. Write to Mat Leary there, he will give you the info.

Straight Tips—Please inform me whether Lewis or Buckley is champion welter. I am a Boston Red Sox fan. Will you kindly oblige?
JOSEPH AGES.

It was Jeffey Lewis.

Straight Tips—Please tell me if there is any new schedule of the Boston Red Sox games. I have a fair ball club to coach. Would the Sox consent to play them? Also, what is the proper rules governing same?
Mont Belair.

With less than two on the man on third can score after the ball is caught and the batter is scored a sacrifice. Don't know what it was so long ago. We're posting up the revised rules.

Straight Tips—A says that a game in the evening and one in the afternoon is two days in the afternoon is a doubleheader. B. says that two in the afternoon is a doubleheader. Who is right?
A. F.
B is right.

Straight Tips—I wish you would advise me the fighting in your column. I believe that Jack Dillon is entitled to the down hand-to-hand fight decision over Langford. A fan of three fights should be able to tell who is the winner of a fight. Please send up and advise me in regard to this.
JOHN LANE.
2 Bay View Place, South Boston, Mass.

BOSTON SENDS CREWS TO BIG WATER RACES

WASHINGTON, Aug. 10.—Forty-two oarsmen, the pick of the amateur oarsmen of the United States and Canada, are to engage in struggle for supremacy on the historic Potomac Friday and Saturday, the occasion being the thirty-seventh annual regatta of the National Association of Amateur Oarsmen of America.

Elaborate plans for the races have been mapped out by the Potomac Boat Club of this city, in charge of the regatta. The course to be rowed over lies within the shadow of the White House and the Washington Monument.

Already many out of town crews are here practicing daily and learning the course, which is rough at times but safe, so the officials say. Both the Potomac and Georgetown University boat houses have been equipped for their many eights and pleasure boats and are given over to the racing shells of the visitors. No controversy is the contingent of visiting oarsmen that a large part of the diversity has been provided on the shore adjoining the Potomac Boat Club, headquarters as a temporary shelter for the overflow crews and their shells.

Government to Control Course.

Before leaving on his journey to Alaska, Secretary Nagle of the Department of Commerce and Labor issued stringent regulations governing the use of the course over the occasion of the races. Government boats will patrol the course while the government reservation that lines the shore will afford a splendid opportunity to the thousands of spectators for unobstructed view of the entire course.

"The greatest aquatic battle ever waged on any body of water in America," is the confident prediction of the coming affair by the officials who have it in charge. Five thousand dollars is to be spent for gold medals alone, the funds for these and the other incidental expenses, such as paying out the course, entertaining visiting oarsmen, providing additional quarters and policing etc., being provided by popular subscription.

"The largest continuous," said Chairman Doyle, who is chief active official of the regatta, "will come from Canada. The Dominion oarsmen are to be six hundred strong."

Ninety-four racing shells are to be here from out of town. In all, there are 42 crews to be represented, but these do not include single scullers and doubles. Thirty-seven the pick of the amateur oarsmen seven singles, twenty-three doubles, seven four-oared and seventeen eight-oared boats will make up the ninety-four crafts that are to be used by out-of-town participants.

Boston Has Strong Crews.

The New England contingent of the National Association will be especially strong. Boston sending the pick of her water experts in Eddie Smith, the senior sculler, and Carey Faulkner of the Riverdales, who is a son of George Faulkner, one time professional champion sculler of America.

New England will also be represented by James Keenan of the Ramapo Club, who is a son of Representative Keenan. He will be in the intermediate singles. Eddie Kearns of the Kalumet of Worcester, Mass., a brother of Frank Kearns, the one-time stroke of the Georgetown varsity crew, will also row in the intermediate sculling race. Warneske of Springfield, Mass., will be the senior sculler.

Pope, the fast sculler of the Boston Athletic Association, will go after the senior singles, while the Nonotuck Club of Springfield, is sending its senior eight-oar crew that made such splendid record last year at Detroit against the New York Athletic Club. The St. Alphonsus Club of Boston, will send an intermediate four and a senior and intermediate singles.

Anxious About Ottawa Crew.

All of the contestants in the four-oared shells are anxious about the Ottawa Club of Ottawa, Canada. James Tau Eyck is their coach. This crew won the national championship last year and in 1906 the same crew was here on the Potomac in the Middle States event. The two four-oared races—senior and the international senior—will be fast and interesting in their finishes as either the senior singles or the senior eight-oared race will be decided in the two races cannot be eclipsed, experts say.

The entries show the following contestants: The Winnipegs, of Winnipeg, winners of the English Henley of this year; Ottawas, whatter of senior race; New York athletics, winners of international of 1909; Vespers, of Philadelphia; Arabella and Arieis, of Baltimore; Wahconahs, of Flushing, N. Y.; Minnetonkas, of St. Paul; Hamiltons, of Canada; Detroits, of Detroit; Mound Cities, of St. Louis; Nonotucks, of New York; Argonauts, of Toronto, St. Mary's A. A. and A. Club, of Halifax, and the Washington, D. C. Potomacs.

BLAME OLD CY IN LORD CASE

CHICAGO, Aug. 10.—Cy Young is held partly responsible for the present trouble among the Red Sox players by the Boston management. They claim that his alleged unwarranted interference developed the Lord incident and brought it to a climax.

What the Boston Globe terms very aptly over this matter was strikingly illustrated in baseball before the team left for the east. It was telling Harry Lord that the articles regarding him in Cleveland papers were unwarranted and that he was up to his managerial duties during which Young interfered and told Cy pretty plainly that he objected him for much of the trouble and advised him to keep his tongue between his teeth. High words passed but no trouble resulted.

BILL M'KINNON IN TAME BOUT

PORTLAND, Me., Aug. 10.—Bill McKinnon of Boston and Jimmy Gardner of Lowell put up a tame show in their six-round bout before 600 people at the Forest avenue open-air fair grounds. Gardner obviously wasn't to shape, and McKinnon, who was, made the pace just fast enough to slow a little perspiration, for four rounds the Roxbury lad did all the leading, but he drew his blows and was content to make it a workout.

In the last two rounds Gardner showed flashes of cleverness and jabbed McKinnon with his left about as he pleased.

Horse and Speedway Notes

May all success attend Arnold Lawson if he secures a sulky mount in to-day's big event at Cleveland. Boston has known no finer type of the amateur sportsman.

* * *

A wager was made in a down town hotel last evening that Alida, the $7,000 Readville mare, would not win a heat upon the Grand Circuit this season. There are followers Boston horsemen who would like the price of a new Fall bonnet in the same direction.

* * *

Do you like Dudie Archdale 2:06½, or Billy Burke 2:06¾, the best, in the great meeting of the nineteen cracks today? This Olio 2:11 trotting stake will surely be some honey. Lena Ross, the bay daughter of Ringtail and Kosmos by Kremlin, will be New England's representative in the race.

* * *

There is tremendous interest in the fast pacing event in the intervals series at Columbian Park on Saturday. Gallagher Gossip will start for the first time under either the Metropolitan or Dorchester colors, and with Barney Direct 2:06½, Robinson 2:11¼, Cascade 2:06¾, and Ginger P. 2:12¼, there is sure to be a merry battle of the sidewheels.

* * *

Jim Brooks will handle the bell rope at the fireside matinee the coming Saturday, and some of these smooth, jockeying drivers will get all that is coming to them.

* * *

The local driving club should encounter the racing of the colts and fillies of members this fall as a special feature of their matinee racing. The races of the baby trotters arranged by the members of the Boston Gentlemen's Driving Club at Readville have proved very interesting.

* * *

The boys out on the Grand Circuit are certainly having a fine time of it this season. Ross K. in that 2:04 pace was at Ayr and the field at $10.

* * *

Tickets upon the speckled Teasel, 2:06¾, who took the measure of Nancy Royce 2:06¾, at Hartford, called for a payment of $200. But the faithful were only a copper's guard.

* * *

Today's 2:15 pace at Cleveland looks pretty tight. Johnny Conbler of the South End will start Sara Ann Patch 2:15¼, and Kentucky Belle 2:14¾. The light waisted daughter of Swiftbell 2:27½, who started at the recent Woonsocket meeting, and was so handily trimmed by our dead stake hoss Blind Allerton 2:15¼, makes her bow upon the Grand Circuit.

BE YOUR OWN SALESMAN

In order to keep my help employed during the dull season I will display in my open doorway some of the choicest of my stock—out in the open, where you can see and handle.

Medium, light and heavy weight worsteds and woolens—blue serges in either 12-14 or 16-20 oz. in weight.

Some of these goods cost as high as $4 to $5 per yard.

Come and see them, and if you see anything you like call the cutter and the price is

7.75

On Sept. 1st I Open at 354 Main St., Buffalo, N.Y.

And when my new half-million dollar building is finished in Boston some few months hence, I will be fairly well represented throughout the United States, as I expect by that time to have a chain of 20 STORES. The shrinking man can readily understand that with such immense buying facilities it will be possible for me to undersell any tailor in the country, turn over my stock quickly and keep it fresh and up-to-date ALWAYS.

All Uncalled for Suits, irrespective of former price $5

Ends of $8, $7 and $6 Trousers, to Order $2

MITCHELL THE TAILOR 305 Washington St. Boston

New Bedford: 27 Purchase St. | Lawrence: 335 Essex St.

Visit Yellowstone Park this season

Time yet to do it. The Park closes Sept. 15th. Next on 24 stamps for the two beautiful books that tell of the Park and the way to go. The titles are "Through Wonderland" and "On the Wings of the Wind." Parties leave Boston, embossed in Chicago, Burlington & Quincy Flyers. Pacific is the only line to Gardiner Gateway—official Park entrance. Through sleeping car service direct to Gardiner. Through trains from Boston to St. Louis, Kansas City, St. Paul, Minneapolis, Duluth and Seattle daily.

Boston Office: 366 Old So. Building, Washington St. at Milk. ROBERTS, Jr., Eastern Agent.

Northern Pacific Ry

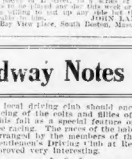

LORD RECTOR CLEAR HAVANA **CIGARS NEW OLD SOUTH**

C'assay 5c Cigar Quality

BERNARD HYNEMAN

OLD SOUTH BUILDING

Tel. 1732 Fort Hill. 284 Washington St.

***The* New Marlboro Hotel**

The management of the Hotel has spared no expense to make the place one of the best in Boston. The cuisine is unsurpassed. It has been all remodeled and refitted, and now presents an inviting appearance. The Hotel is centrally located, in the heart of the city, right on the trolley line, and within five minutes from the South station.

Patrick Bowen & Company

726 Washington Street

Biggest Bargains In Boston

In Men's Furnishings Are At Samuels'

Alteration Sale

(NEW CLOTHING AND HAT DEPARTMENT TO OPEN EARLY IN SEPTEMBER)

$1.50 and $1.10 Samuels' Boston Shirts for	89c	50c Genuine Porosknit Underwear	39c
$2.50-$2.00 Bates Street Shirts, French Cuffs	1.15	50c Soft Silk Collars, all sizes	19c
25c Lisle Hose, all shades	15c	50c President Suspenders	39c
4 Pair for 50c		50c Silk Bengaline Reversible Ties	25c
$1.50 Carter's Union Suits	95c	25c Washable Reversible Ties, 4 for	25c
50c Gauze Lisle Athletic Shirts	39c	75c-$1.00 Golf Caps	40c

Also Great Bargains in Pajamas, Bath Robes, Bathing Suits, Etc.

OPEN SATURDAY EVENINGS

3 BOSTON STORES
81 Summer St. Cor. Kingston St.
4 Bromfield St.
Hanover & Elm Sts

Samuels HABERDASHER

THE AMERICAN'S MAGAZINE PAGE

The Real Knock-out Blow of Life

By DOROTHY DIX

ACCORDING to Mr. James Corbett and other authorities, the thing that really whipped Jeffries the recent fistic carnival at Reno, Nev., was much Mr. Johnson's wallop as Mr. Johnson's wit. The old, well-seasoned white gland could not stand the hammering he received, but he went to the scrap heap with a record of running fire of raillery of rubbish, of showers of taunts, of gibes and threats that left no poorest kept up to the last. In fact, the white was conquered by as small a thing as a tongue.

I earned psychologist tell us who this is true, and why the man who is snubbed by his boss, and whose attention is distracted and whose confidence is destroyed by the caustic criticisms of those about him, really has a species of brain paralysis superimposed by fit and cannot do his best work.

I humbly commend the lesson that this teaches to all nagging husbands and wives and employees. If you are dissatisfied with the way your life partner has turned out, if you are dissatisfied with the kind of work you are getting from the people you hire, examine yourself and see if the result isn't partly your own. If you are not putting the blame upon them of your own fault-finding.

The Best Heart Stimulant

Praise is a heart stimulant. Blame is a heart depressant. Which are you giving out? Don't you realize that appreciations of good work encourage those about you to further effort, or the certainty that you will grumble and find great cause for fault anyway, make them feel that it isn't worth while to try to please you.

Examine your own case, Mr. Man. When you look at your wife you wonder what made you marry her, and where the fool killer was that he wasn't standing in business on the day that you proposed to her. Your friends would probably agree with you that yours is one of the cases in which matrimony is a failure.

Your wife has allowed herself to degenerate into something that is little better than a scrub, although she was very pretty as a peach when you married her. She has also grown querulous and complaining and she is a shiftless housekeeper. She lets things go to waste, and never has a meal in her house that is really fit to eat.

As a wife she is not a champion, a poor, defeated, creature who has laid down in the battle of life and taken the count. How much of her failure is due to your "kidding" Haven't you jeered at her opinions? Haven't you decided her mere whims? Haven't you guyed her efforts? Haven't you disheartened her by a thousand little criticisms on the way she did this and that?

Don't you think that there was precious little encouragement to a woman to fix herself up pretty for a man that never looked at her, and never noticed what she had on, or how her hair was done? Don't you think it is rather difficult to be bright and cheery, and entertaining when you talk to a man who merely grunts in reply?

Don't you think that a woman is liable to get to the point where she doesn't take much interest in saving when she finds out that her husband gives her no credit for her economies, but grumbles over the bills just the same, whether she has saved or little?

Don't you think that a woman in time is bound to figure it out that there is no use in bothering with her appearance, that husband who gobbles the dish down that she spent a couple of hours preparing might as well open as saying that it tasted good?

Be sure of this—there is many a man who is his own matrimonial undertaker, who gives his wife a kind of brain and heart paralysis by his constant harping upon her weaknesses and faults.

Nagging Is Responsible

And you, Mrs. Woman. When you look at the man you are married to and contrast him to the Man you married, what you have got is so different from what you thought you were getting that you feel like it seems almost impossible that the two could be the same person. Confident, and hopeful young man, of whom everybody stood expectant, bravery, dull little man, sick opposite to you in your dingy little flat.

He is one of those who has failed to gain a good position in the battle for bread of life. He has been knocked over the ropes, and he is down and out. He can never have the honesty to look yourself in the face and realize how you have driven him, was really your nagging?

He worried and, goaded with the cause home it was not to find rest and peace. He tried to gain that comfort during the next day's labor, but to be worn, and harassed with the ceaseless complaints and whining until his nerves were frazzled, and his body gave out. He was tired. He wanted finer clothes and you nagged him about more money. He knew that he was all bad, and more, and lost the opportunities that the possession of it would have given.

You wanted to live in finer style, and nagged him about a more expensive home until you drove him into doing things by any means and he got into debt.

You nagged him about what other women had until you broke his pride and his confidence in himself.

Take the spirit and the heart out of a man by fault-finding and there is no fight left in him. He is defeated, and the pitiful thing is that you don't know that you knocks him out to beat him at home by his wife. Mrs. Thompson, who was so provoking, has resigned from the club and she is very much encouraged and quiet.

And nobody knows, not even his wife, that he has not been able to stand up against a woman's nagging.

The moral of all which is that if we want our employees to do their best we must give them encouragement instead of howling at them blame.

FRECKLES

August Worst Month for This Trouble—How to Remove Easily.

There's a reason why nearly everybody freckles in August, but there is a way to be rid of them quickly, and no one need stay freckled a minute get the prescription for it from Hopkins & Dutton and apply a little of it at night and morning and during the day, and you will soon have regained a blemish-free complexion. Simple as this sounds, it is the only way to get rid of freckles, for it is not claimed you can remove any other kind of blemish, but only freckles, and the prescription is sold by druggists everywhere, with the understanding that it will positively remove freckles.

Other double strength is sold under guarantee by Houghton & Dutton Co., Boston. Lawrence, John H. Greer. Lynn, Daniel J. Sullivan. Newburyport, Huxley & Noyes. Fall River, E. A. Lawton. Salem, Hoyt Drug Co. Worcester, Brewer & Co. Portland, Me., C. H. Quinn. Manchester, N. H., J. H. Holland. Providence, R. I., Lyon & Lyon, Co.

The King Who Went In Disguise

By Nell Brinkley

Copyright, 1910, by American-Journal-Examiner

Ofttimes the little god of Love, the king of the children of Adam, goes in disguise and purchases from him are paid for in more than mere gold.

AND sometimes the real king of the children of Adam takes it into his head to travel through his domain incognito. And mostly when his goes disguised the Betty folk flock to him and do him honor. And when he goes in the semblance of a peddler they buy his wares, giving more than the golden coin for their purchase, for they also pay for them in the coin of his realm—in the coin of Love.

And the description of our old friend Autolycus fits him and the words that Shakespeare wrote describe him, for he "hath songs for man or woman, of all sizes; no milliner can so fit his customers with gloves; he has the prettiest love songs for maids; he hath ribband of all colors i' the rainbow; points, more than all the lawyers in Bohemia can learnedly handle, though they come to him by the gross; inkles, caddisses, cambrics, lawn; why he sings them over, as they were gods or goddesses; you would think a smock were a she-angel, he sings the praise so straight and the work about the square on't."

And, like as not, the song that he sings as he wanders in disguise is the old, old song of:

"Lawn, as white as the driven snow;
Cyprus, black as e'er was crow;
Gloves, as sweet as damask roses;
Masks for faces and for noses;
Bugle-bracelet, necklace-amber,
Perfume for a lady's chamber;
Golden quoifs and stomachers;
For my lads to give their dears;
Pins, and poking-sticks of steel.

What maids lack from head to heel:
Come, buy of me, come; come, buy:
come, buy;
Buy, lads, or else you lasses cry; come, buy."

"Ware of the King when he goes in disguise and calls his goods at your gate "Ware of him, are you pay him in the coin of his realm for your purchases.

THE ILLUSTRIOUS PRINCE

By E. PHILLIPS OPPENHEIM

Copyright, 1910, by Little, Brown & Company

CHAPTER XXXII.—(Continued)

Prince Maiyo Speaks.

I was the Prime Minister who broke it.

"The report," he said, "is out of your hands. The official decision of your Government will reach us before long. Is there any reason why you should not anticipate that decision, why you should not tell us frankly what your advice was?"

"There is no reason," the Prince answered. "I will tell you. I see that to-day's talent, but to be worn, and harassed with useless complaints and whining until his nerves were frazzled, and his body gave out. He was tired. He wanted finer clothes and you nagged him about more money. He knew that he was all bad, and more, and lost the opportunities that the possession of it would have given.

You wanted to live in finer style, and nagged him about a more expensive home until you drove him into doing things by any means and he got into debt.

You nagged him about what other women had until you broke his pride and his confidence in himself.

Take the spirit and the heart out of a man by fault-finding and there is no fight left in him. He is defeated, and the pitiful thing is that you don't know that you knocks him out to beat him at home by his wife. Mrs. Thompson, who was so provoking, has resigned from the club and she is very much encouraged and quiet.

And nobody knows, not even his wife, that he has not been able to stand up against a woman's nagging.

The moral of all which is that if we want our employees to do their best we must give them encouragement instead of howling at them blame.

"Sir Edward," he said, "I do not speak to you now as one who has not looked into these matters as an amateur. You forget that I have spent a week at Aldershot, that your secretary for War gave me two days of his valuable time. Every figure with which you could furnish me I am already possessed of. I will be frank with you. What I saw at Aldershot counted for nothing with me in my decision. Your standing army is good, beyond a doubt—a well-trained machine, an excellent plaything for a General to move across the chessboard. At night even with battles, and you your standing army are mercenaries, and no part of the nation, from the days of Hastings, has resisted invasion or held an empire by her mercenaries.

"They are English soldiers," Mr. Haviland declared. "I do not recognize your use of the word."

"They are paid soldiers," the Prince said, "men who have adopted soldiering as a profession. Come, I will not phrase half-way. I will tell you what is wrong with your country. You will not believe it. Some day you will see the truth, and you will remember my words. It may be that you will realize it a little sooner, or I would not have dared to speak as I am speaking. This, then, is the curse which is eating the heart out of your very existence. The love of his Motherland is no longer a religion with kiyour young men. Let me repeat that—I will alter one word in it. The love of his Motherland is no longer the religion or even part of the religion of your young men. Soldiering is a profession for those who embrace it. It is so that mercenaries are made. I have been to every one of your great cities in the North. I have been there on a Saturday afternoon, the national holiday. That is the day in Japan on which our young men march and learn to shoot, form companies and attend their drill. Every days and holidays it is always the same. They do what tradition has made a necessity for them. They do it without grumbling, whole-heartedly, with an enthusiasm which has in it something almost of passion. How do I find the youth of your country engaged? I have discovered. It is for that purpose that I have toured through England. They go to see a game called football. They sit on seats and smoke and shout. They watch a score of performers—one score, mind—and the numbers who watch them are millions. From town to town I went, and it was always the same. I saw the streets where, in a huge amphitheatre, fifteen thousand here, twenty thousand there, thirty thousand at another place. They watch and they shout while these men in the arena play with great skill this wonderful game. Then the watch is over they stream into public houses. Their afternoon has been spent. They talk it over. Again they watch and drink. So it is on sun down and another—so it is everywhere—the strangest sight of all that I have seen in Europe. These are your young men, the material out of which the coming generation must be fashioned! How many of them can shoot? How many of them can ride? How many of them have any sort of uniform in which they could prepare to meet the enemy of their country? What do they know or care for anything outside their little lives and what they call their love of sport—they who spend five days in your gin factories toiling before machines, one afternoon, content to sit and watch the prowess of others! I speak to these footballers themselves. They are strong men, and even. They are paid to play this game. I do not find that spirit in the youth of a conquering race. But no one who lives for ever so short a time in Europe can fail to see the truth. You are commercialized out of all the greatness of life, Sir Edward, all of you. That I say it so plainly, but you are a race who rely on the survival of the fittest, and Japan seeks for no alliance save with those whose forces are lifted to the skies."

The pause which followed was in itself significant. The Duke alone remained impassive. Brannowe's face was dark with anger, and Prime Minister was annoyed. Brannowe would have spoken, but the former held out his hand to check him.

Useless for War.

"If that is really your opinion of us, Prince," he said, "it is useless to enter into argument with you, especially as you have already acted upon your convictions. I should like to ask you two questions, though. A few weeks ago an appeal was made to our young men to bring up to its full strength certain forces which have been organized for the defense of the country. Do you know how many recruits we obtained in less than a month?"

"Fourteen thousand four hundred and seventy-five," the Prince answered promptly, "out of nearly seven millions who were eligible. This pitiful result of itself might have been included amongst my arguments if I had felt that arguments were necessary. Mr. Haviland, you may drive some of these young men to arms by persuasion, by appealing to them through their womankind or their employers, but you cannot create a national spirit. And I tell you, and I have proved it, that the national spirit is not there. I will go further," the Prince continued with increased earnestness, "if you still doubt what I say. I will be able to point out to you how little encouragement the youth of this country receive from those who are above them in social station. In every one of your counties there is a hunt, cricket clubs, golf clubs in such numbers that their satisfaction absolutely overwhelm me. Everywhere one meets young men of leisure, well off, calmly proceeding to settle down and spend the best part of their lives in what they call county life. They will look after estates, they will hunt a little, shoot a little, go abroad for two months in the winter, play golf a little, lawn tennis, perhaps, or cricket. I tell you that there are hundreds and thousands of these young men, with money to spare, who have no uniform which they could wear,—no, I want to change that word. I tell you with all impressive gesture,—who have no uniform which they could be able to wear when the time comes. How will they feel then, those young men of family, whose life has been given to sports and to idle amusements, when these somewhat cruel girls cling to them for protection and they dare not even handle a gun or strike a blow? They must stand by and see their land, laid waste, their womenfolk insulted. They must see the land run red with the blood of those who offer a futile resistance, but they themselves must stand by loaded. They are not trained as soldiers,—they cannot fight as civilians."

(To be Continued To-morrow.)

To-day's Best Story

MAYOR GEORGE W. TIEDEMAN of Savannah, condemning a municipal bill that he deemed too hastily drafted, said to a reporter:

"Why, they drafted this bill the way the old-time Georgia editor used to perform his wedding ceremonies.

"The old-time editor of Georgia was usually Mayor as well. He was also Justice of the peace, conveyancer and real estate agent, deacon of the church, leading lawyer and head of the building and loan.

"As one of these editors was writing a two-column editorial on the tariff, a George couple came in to be married. The editor, without once looking up, without once slackening the steady movement of his pen, said:

"'Time's money, want her?'

"'Yes,' said the youth.

"'Want him?' the editor continued, nodding toward the girl.

"'Yes,' she replied.

"Then said wife," pronounced the editor, his pen traveling smoothly and rapidly. 'Five dollar. Bring a load of wood for it. one-third pine, balance oak.'"

PERFUMED BEDS

WHEN perfumed beds are talked of nowadays something is contemplated which was unknown to the old-time housewife.

Now between the mattress and the sheet there is laid a scented pad—a thin quilted affair, which has one layer of cotton freely sprinkled with a favorite scented powder—which causes the whole bed to smell deliciously of roses, violets or what-ever may be the chosen perfume.

Pillows are also opened and sachet powder is sprinkled among the feathers. Orris makes a perfume resembling violets, and there are some people who like that of lilac, which is easily obtained by scattering the needles from the tree in Summer and drying them flat in little sacks, which are inserted in both pads and pillows.

Save Your Teeth

Do not think because your teeth are getting loose that you cannot save them so that it is necessary to suffer with long and painful treatment.

When the teeth are loose and sensitive and the gums recede and bleed, use a few bottles of Calli's Anti-Rigo from Hough & Dutton. This is a scientific treatment, and is recommended by leading dentists and professional people. Sold under absolute guarantee of satisfaction or money back. Begin its use to-day and save your teeth, sound and free for a lifetime. Calli's Anti-Rigo gives quick relief in the sore mouth caused by sore gums. Circular Free. CALLI'S ANTI-RIGO CO., 66 William St., Malden, Mass. Free.

Society Still on Pleasure Hunt Abroad

BY ELIZABETH ELLIOTT.

Even the late Summer gayeties fail to attract the fashionables, who prefer to seek their amusement across seas, leaving now and not returning until time to occupy their town houses.

Mr. and Mrs. Alexander S. Porter, Jr. (Henrietta Wigglesworth), have gone for several weeks' tour through Europe. Sailing at the same time with the Porters were the Robert E. Strong of Marlboro street, who are planning to remain abroad indefinitely.

Among those about arriving on the other side are Mrs. William M. Brewer, Mrs. Edward Richardson, James M. Codman, Marcus Gilbert, Mrs. Marcus Kimball, Day Kimball, Lawrence Kimball and Nathaniel T. Kidder.

Mr. and Mrs. Arthur Dwight Babcock of Coolidge street, Brookline, have sailed with their children to spend the late Summer and the coming Winter in Paris.

Mr. and Mrs. J. Pierpont Morgan, Jr., instead of spending the mid-Summer at Cheonna, N. H., as they had planned, have sailed for Europe.

Alexander Lynds Cochrane has sailed for Europe to join the large family party with Mr. and Mrs. Alexander Cochrane are entertaining at their beautiful place in Scotland. Mr. and Mrs. George B. Fearing, Jr., and Mrs. Lindsay Loring and daughter have just arrived to join the Cochrane party.

The Edwin S. Websters of Chestnut Hill, who have been abroad for several months, have just returned.

Mrs. William Hooper, who has just returned from a two years' trip abroad, Mrs. Charles P. Hemenway, Mrs. George D. Hunn, Mrs. Walter Alexander, Mrs. Richard Stone, Miss Sarah F. Bremer, Mrs. Gordon Dexter, Mrs. Henry S. Grew, Mrs. Oliver Ames and Mrs. Greeley S. Curtis are among the prominent society women who are interested in the work of the Handicraft Shop for the Blind, located in Manchester.

The George R. Cushings, who expected to spend the month at Beverly Farms, have changed their plans, and are, instead, remaining in Milton.

Professor and Mrs. Abbott Lawrence Lowell are entertaining a house party at their beautiful estate in Milton for the early season, and have gone to Northeast Harbor, Mt. Desert, for the remainder of the Summer.

Mr. and Mrs. Charles Stewart of Boston, formerly of Short Hills, N. J., are at East Gloucester for the remainder of the season.

Mrs. Anna P. Peabody, of Commonwealth avenue, who is occupying Pine Knoll, on Hesperus avenue, Magnolia, this Summer, has leased her home, Pinehurst, at Ipswich, to J. T. Willetts of New York.

Mrs. Frank R. Reinis of Beverly Farms has been entertaining Miss Helelse Meyer of London, who was guest of honor at a luncheon to a number of the Farms colony.

Mrs. Otis H. Luke of Beverly Farms is the guest of Mrs. Frederick Lothrop. Mrs. Tainter is the widow of George Blair Tainter.

Twelve young working women are sojourning at the Oceanside, the Summer farm owned by Miss Helen Frock, daughter of Mrs. Adeline Frock, the Pittsburg millionaire, at Wenham.

G. E. Howe and the H. M. Lelands of this city have been the recent guests of Mrs. Arabella Howe at the Oceanside-Magnolia.

Mrs. William McAdoo of New York recently entertained Miss Frocks and Mrs. Edward A. Clark of this city at the Oceanside Hotel, Magnolia. The Henry W. Cunninghams, Reed Cunningham and Benjamin Estabrook are also at Magnolia.

The "Matinee of Song" given at the residence of Mrs. Adele R. Lingard at Annisquam, Monday afternoon, a delightful affair and the North Shore colony was well represented in the line of celebrities. Mrs. William Howard Taft, Baroness Rodeck, Mrs. John Hays Hammond, Mrs. James McMillan, Mrs. F. H. Sears, Jr., Mrs. H. G. Shaw, 2d, Mrs. Richard Saltonstall, Mrs. Edward Rotan, Mrs. J. R. McGinley, Mrs. Edward Rotan.

Miss Gladys McMillan, who has been visiting her grandmother, Mrs. Ann Eliza Haywood, Magnolia, Manchester, has returned to Detroit.

HOW TO HAVE

A CAPTIVATING FIGURE AND BE RID OF WRINKLES, FREE TO ANYONE

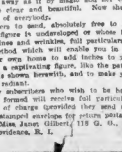

An American business woman of Providence recently obtained possession of a wonderful form development and complete removal of wrinkles, which she tried on herself with astounding results. Her bust became full, her neck and chest were quickly filled out, and the lines were soon covered with firm, but soft, flesh. The angles in the shoulders disappeared, her bust became full, in size several inches, and was made firm, shapely and symmetrical, instead of scrawny and undeveloped. The wrinkles in her face went away as if by magic and her complexion became clear and beautiful. Now she is the admiration of everybody.

She now offers to send, absolutely free to any woman who wishes to be developed, or whose face is marred by lines and wrinkles, full particulars of this simple method which will enable you in the privacy of your own home to add inches to your bust, to secure a captivating figure, like the patron whose picture is shown, developed, and to make your face clear and radiant.

All our lady subscribers who wish to be handsome and well formed will receive full particulars, absolutely free of charge (provided they send two-cent stamp or stamped envelope for return postage) by writing to Miss Janet Gilbert, 118 G. O., Tupper Bldg., Providence, R. I.

BUILDS UP THE THIN AND WEAK

Samose Makes Thin People Fat, or Houghton & Dutton Will Return Money.

In Samose are combined flesh-giving food elements that soon produce a steady and noticeable gain in flesh. Taken after meals, Samose mingles with the food, and causes it to be assimilated so that the fat producing elements are retained in the system, and you will soon get good flesh, steady nerves and a healthy body.

Houghton & Dutton have seen such remarkable results following the use of Samose that they offer to pay for the treatment if it does not make thin people plump and rosy. Sent postpaid on receipt of price, 50c.

Quinsigamond's Busy Day

LONGSHOREMEN APPETITIES
SAW A HOMER CLASSIER BUNCH
TONS CLAMS
WHO SAID AD MEN COULDN'T BAT?
PILGRIM PUBLICITY ASSOC.
HAROLD F. BARBER HAS TWO FIXED AND A VERY BUSY GENTLEMAN
CAN NEVER CATCHES
GO TO YOU IN A FLIVER
HENRY MONKEY
J.P. COUGHLIN
W. F. COLEMAN

PILGRIMS ARE TRIMMED IN A BALL GAME

WORCESTER, Aug. 10.—Edgemere, on Lake Quinsigamond is trying to recover to-day from the big hold fazed display type of putting which the Boston Pilgrim Publicity Association, the Springfield Advertising Men's Club, the Town Criers of Providence and the Worcester Publicity Association enjoyed.

Edgemere has her big Sunday school picnics, her baseball diamond has been the battle ground of past and present base ball stars, and exercionists from all over New England have enjoyed her wooded nooks, but never was there such a rip-roaring happy crowd as the Ad men who came in on the lake steamers and calmly dared a contract for making every echo within two miles resound with their shouts.

"Rip-slap, here we come again," was the chorus with which the publicity men wailed into Edgemere. It was the second annual outing and like all good advertising men they were out to break records.

And they did break just a few. They hadn't been in the place five minutes before a red hot ball game between the Pilgrims and an all-star aggregation from the other clubs was in progress. The Boston team started right off with five runs but they lost their speed and in the next inning got behind and although in the fifth inning they came back with another quintette of runs, they lost by the score of 12 to 11.

The all-star team was made up of: Gallagher, c; Smiley, p; Bailey, 1b; Peterson, 2b; Dillan, 3b; Hosking, ss; Sidney, lf; Keogh, cf; Moore, rf.

The Pilgrims, who failed to land with the victory, were: Brooks, c; French, p; Butler, 1b; Boyle, 2b; Nealey, 3b; Melcher, ss; MacArthur, lf; Bird, cf; Cook, rf.

The Score.

Innings	1	2	3	4	5				
All Stars	5	0	0	1	5				11
Boston	5	0	0	1	5				11

In the sack race Fletcher W. Tarr of Boston rolled in a winner, George W. Coleman took first place from Ernest Goulson in the potato race, C. Henry Hathaway of Springfield won from Harold S. Barber in the egg and spoon race and William Bird and J. B. Purvis were the best men in the three-legged race. The only man to polish in the threading needle race was H. H. Dowell.

On their return from Edgemere, which was rechristened Eatmore, the party stopped at Lincoln Park and gave the resort a boom it will not forget for many a month.

Among the guests of honor from cities outside of New England were G. F. Lane, Webb Advertising Agency, Dayton, Ohio, H. W. Dickins of Good Housekeeping, H. E. Taylor of the Dry Goods Economist, Mets Hagee of Recreation, William Bird of Reviews of Reviews, William J. Thompson of Mothers' Magazine, James Feeley of the Arthur Capper Company, Samuel C. Leith of the Advertising Club, Robert Danby of Women's Magazine, H. H. Woodward of Woman's Home Companion, L. L. Simmons of the Farmers' News of Springfield, Ohio, and C. Hine of the Uncle Remus Magazine.

The Committees.

Those who made the affair a success were:

Judges and starters—Charles E. Bellamy, P. H. Nealey and Walter E. Butler.

General committee—George W. Hopkins, chairman; Fletcher Webb Tarr, Josiah S. Hathaway.

Reception committee—Henry B. Humphrey, George W. Coleman.

Entertainment committee—Carroll J. Swan, H. Dwight Cushing and George W. Hosking.

Transportation committee—Josiah Hathaway, Clinton S. Bell and Walter L. Weeden.

Sports committee—Irving J. French, T. J. MacNicholl, Allen H. Wood, Charles S. Park, Hugh S. Burke.

Publicity committee—Harold S. Barber, William P. Rogers, James D. Hooley, Henry Kuhns and H. Dwight Cushing.

A Want Advt. is often the road to fortune.

BOSTON AMERICAN
HOUSEHOLD PREMIUM AND FLAG COUPON
Wednesday, Aug. 10.
NOTICE—A complete set consists of SEVEN (7) coupons of consecutive dates for either Household Premium or Flag. Only one coupon of each date will be accepted in each set.

TANUTON MAN FINDS A COMET

CAMBRIDGE, Aug. 10.—The discovery of a comet by Prof. J. R. Metcalf of Taunton, the well-known astronomer, was announced at the Harvard college Observatory to-day. The discovery was made yesterday, a statement issued at the observatory says as follows:

A comet was discovered by Prof. Joel H. Metcalf of Taunton, on August 9, in right ascension, 16 hours, 31 min., declination plus 75 degrees, 20 min., moving northwest. Position estimated.

AEROS BEATEN IN SHAM BATTLE

NANCY, France, Aug. 10.—Bicycle troopers and a motor car corps to-day defeated an aeroplane fleet in the first sham battle on record in which the three modern inventions competed. Great crowds witnessed the manoeuvres planned to fill the gap before the continuation of the 1,400 miles cross country air race. The birdmen were unable to reconnoitre in a specified territory, all being theoretically shot.

Kellogg's
TOASTED CORN FLAKES

The Grocer who stocks up on Imitation Corn Flakes is tempted to do so by the Manufacturer by cheapness. He is induced to buy beyond his needs to get the best price.

The dealer who stocks Kellogg's Genuine Toasted Corn Flakes is induced to do so by the consumer, who wants quality.

To give you a square deal the wide awake grocer takes advantage of the Kellogg square deal policy, which enables him to buy in quantities to suit his needs. This means fresh stock always.

Insist on Kellogg's.

Kellogg's
TOASTED CORN FLAKES
W. K. Kellogg
KELLOGG TOASTED CORN FLAKE CO.
BATTLE CREEK, MICH.
The sweetheart of the corn

The package of the Genuine bears this Signature.

W. K. Kellogg

Made From Selected White Corn

ROXBURY PAIR GO TO PROVIDENCE TO WED

In preference to Nashua, Carter H. Wood, a forester of No. 11 Vancouver street, Roxbury, and Mrs. Bertha P. Wilmot, also of Roxbury, went to Providence, and asked the municipal clerk to grant them a license to wed. The official complied and they left City Hall apparently with some patronage as their destination.

A VALUABLE DISCOVERY

For the Cure of Skin Diseases

No one who is subject to the painful irritation of eczema, the tormenting blotches of psoriasis, or the chronic leg sores which destroy the happiness of so many middle-aged and elderly people—no one, indeed, who is suffering from any form of skin eruption, can fail to be interested in the remarkable discovery of a rapid and lasting cure for such afflictions. This important new medical discovery confirms the fact that eczema and kindred eruptions are ailments of the skin and not of the blood. Many of the common outbreaks are started by irritating or poisonous substances getting into the pores of the skin and setting up inflammation, and it is now an established fact that skin diseases can be quickly and thoroughly cured by direct application to the external surface of the skin. Persevering tests have proved that the extract obtained from a particular part of a well-known tree possesses to a marked degree the antiseptic and soothing qualities which destroy disease-producing germs and poisonous matter without injuring the most delicate skin. A method has been discovered of combining this vegetable extract with other valuable ingredients, forming the unique, curative compound Cadum, which stops the itching and irritation at once, quickly allays the inflammation, and commences healing with the first application. Eczema, acne, blackheads, itch, face pimples, ringworm, herpes, leg sores of the worst kind, inflamed rashes, scabies, lichen, ulcers, sycosis or barber's rash, blotches, pustules, all skin outbreaks in fact, yield at once to the wonderful painless, sealing action of Cadum. Indeed many of the results are most remarkable. Numerous cases have been recorded of persons who had suffered for many years from skin eruptions of the worst kind having been speedily and permanently cured by the new healing salve, Cadum, even where hospital and medical treatment, burning with caustic, lancing and other operations had been unsuccessful, completely ends that troublesome rashes, after defying other remedies, have entirely disappeared after one night's use of Cadum. If you suffer from any form of skin trouble, Cadum will give immediate relief. Sold by druggists at 50c. and 25c.

HEROINE GOES TO FINAL REST

Fourteen-year-old Nora Donlon of No. 9 Edgar street, Charlestown, who gave up her own life last Saturday to save three of her own girl chums from drowning in the Assabanam River at Gloucester, was buried to-day in the Holy Cross Cemetery, Malden.

Twenty-four girls of about Nora's age and all members of her confirmation class in St. Mary's Catholic church, Charlestown, acted as pallbearers. Of the six who actually carried the white casket into and from the church, two of them, Lena McWhinney and Anna Grifler, were alive today because the little Nora had given her life to them when she plunged into the treacherous river where they were drowning. St. Mary's Catholic church at Warren and Winthrop streets was crowded to-day. The rector, the Rev. Father James Phelan, officiated and celebrated the high mass of requiem over the body of the girl martyr.

At times it seemed as though every person in the church were weeping.

When the funeral cortege started from the church with eighteen girls, all in white confirmation dresses, each with a wreath, in front of the hearse, and six active pallbearers similarly dressed walking beside the body of their school friend, a scene such as old Charlestown never has witnessed before was enacted. The little white-clad pallbearers sobbed audibly as they walked slowly to the carriages which bore them to the cemetery.

Almost everybody in Boston reads the AMERICAN.

ROOSEVELT MAY HEAD UNIVERSITY

ST. PAUL, Minn., Aug. 10.—Theodore Roosevelt may become President of the University of Minnesota. Formal action looking toward his selection for this office will be taken by the State University Board of Regents. The regents believe that Colonel Roosevelt will accept. President Cyrus Northrop retires next month. Before Roosevelt left for Africa a committee, headed by the late Governor Johnson, approached him regarding his accepting the presidency. Mr. Roosevelt agreed to consider the matter.

JOHN D. GRIFFIN, COMEDIAN, DEAD

PROVIDENCE, Aug. 10.—John D. Griffin, one of the best known Irish comedians on the American stage, for years a favorite at the variety theatres here and elsewhere, is dead of tuberculosis in the hospital, aged fifty-seven years. Theatre patrons recall the rhyming and singing of "The Montgomery Guards of Boston, Massachus," if they do not remember the man who spoke the lines. Perhaps no other bit of work that the comedian ever did produced such an emphatic and lasting hit as this one.

THE BEAUTY DOCTOR

Late Discoveries For Those Who Want To Be Handsome and Well-Formed.

Charles H., Mary A., Mrs. C.—Nearly everybody seems to have some of their trouble nowadays, and you are only a few of them. You have asked me exactly what to do for baldness, gray hair, itching scalp, etc. I have just been investigating a new drug, crystallic, which has caused a big stir among hair specialists in this country and in Europe. The discoverers have such confidence in crystallic that they guarantee it to grow hair on any head where the hair roots are alive or they will forfeit $1,000. It is free from oil, and makes the hair glossy. It has a dye in it and yet restores the natural color to gray or faded hair. For itching scalp, dandruff, it is said to give almost immediate relief. I think if you will write to The Crystallic Laboratories, 90 Ross Bldg., Scranton, Pa., and refer to the Beauty Doctor, they will send you full particulars without charge.

Henry J.—See my answer to John K. in last Saturday's paper; too long to repeat.

Ethel R.—One of my friends, Mrs. A. White, has a prescription that she obtained when in Europe that removed her freckles completely and gave her a beautiful complexion, after everyone said she would be freckled for life. She has decided to send the prescription free to anyone, and write Mrs. C. White, Box 44, Buffalo, N. Y.

Mrs. R. G. W.—Your troubles are similar to others I have had some of my attention, where after the baby has been weaned the breasts become shrunken and flabby. Do not use pads or bust forms, as they prevent the bust natural and have a bad effect upon the general health. A woman physician whose practice was largely among her own sex, discovered a prescription which in most cases increases the bust measure four to six inches in a month. Send 10c. to the Ir. Kelly Company, Dept. 27 M, Buffalo, N. Y., and they will send you a trial package of the remedy. This is said to be of great value in cases of arrested development of the bust and will give a full, beautiful form without any one knowing that the treatment was used.

Dr. A. T. B.—Vacuum caps are advertised to accomplish the same, but they are painful and expensive. I would try the new massage cream. See my answer to Charles H.

Jane M.—I can sympathize with your desire to be plump and increase your weight; 24 years of age, five feet five inches tall, and weighing 98 pounds! No wonder you want to gain. How to gain 20 pounds! At some sanitariums patients are given a quart of rich milk and chocolate milk diet, drinking from ten to fifteen glasses a day, and walking in bed for a month. But that must be irksome.

I think, myself, certainly the easier, way would be to try a new bouillon-like food called cylon, which I send to do wonders in putting on flesh. Address, The Sargol Co., 625-K Herald Building, Binghamton, N. Y., will send a 50-cent package to introduce them here, to help pay distribution expenses. You had better write to them for this, as it is certainly much pleasanter to take a little fresh bouillon tablet three or four times a day than to drink several gallons of milk. Besides 20 pounds resemble, as we all know there are foods so concentrated that one ounce a day is sufficient for a soldier on a long march.

Sallie J.—It is natural for young girls to freckle, but anybody over sixteen should take care of the complexion and remove them. See answer to Ethel R.

Alice W.—The only thing that I know of that will develop the bust without injuring the health is the use of pads, but putting on flesh where not needed, is the prescription sent out by the Kelly Co., especially for small and undeveloped breasts. Read my reply to Mrs. R. G. W.

Horace J.—Read my answer to June H. It is as easy for a man to get fat as a woman, and a good figure is necessary to both sexes for full enjoyment and success in life. Skinny, undeveloped men are generally classed among the "down and outs." Both business and social success largely depends upon a pleasing personality.

Tel. 2720 Ox.
SPECIAL PARLOR OUTFIT

Consisting of the following pieces: 1 mahogany finished Parlor Set, 3 pieces, handsomely carved and upholstered, covered in best quality Verona velour; 1 Mahogany Finished Parlor Table; 1 9x12 Brussels Carpet; 1 Mahogany finished Nottingham Lace Curtains; 1 Mahogany finished Parlor Lamp; and 1 Rocker to match.

$25.00

FREE To New Customers, a 112 Piece Gold Decorated Imported English Dinner set, with a purchase of $100 or more.

MAKE YOUR OWN TERMS. CASH OR CREDIT

MORSE FURNITURE CO
624 WASHINGTON ST. 624
COR. LINCOLN ST. TEL. 827
Open Saturday Evenings

TODAY'S STOCK MARKETS; FINANCIAL NEWS

STOCK MARKET FEATURELESS

STATE STREET, Aug. 10.—Closing stocks opened steady to strong under net gains of fractions to a point, and finished generally strong. There was no special news outside of the report of the July balance sheet of the Steel corporation, and we have any particular lookout to the day's trading.

BOSTON STOCKS

RAILROADS	High.	Low.	Last.
Bos. Elevated	104	103	103
Bos. & Lowell	124	124	124
C. J. & St. L.	104	104	104
C. J. & St. L. pf	104	104	104
Fitchburg pf	125½	125½	125½
N. Y., N. H. & H.	137	136½	136½
Old Colony	185	185	185
West End	90	90	90
West End pf	100	100½	100
BONDS.			
Central Vt. 4s	85½	85½	85½
C. B. & Q. 4s JB	95	95	95
Am. T. & T. 4s	96	96	96
At. Gulf & W. I. 5s	64½	64	64
Mass. Gas 4½s	92½	92½	92½
N. E. Cot. Yarn 5s	101½	101½	101½
Un. Fruit Wts.	96	96	96
MINING STOCKS			
Adventure	7	7	7
Allouez	44	44	44
Arcadian	20	20	20
Arizona Com.	33	33	33
Butte Coalition	20	20	20
Calumet & Arizona	70	70	70
Calumet & Hecla	720	720	720
Centennial	32	32	32
Copper Range	67	67	67
Daly-West	21	21	21
Franklin	13	13	13
Granby	55	55	55
Greene-Cananea	45	45	45
La Salle Copper	10	10	10
MacNaier	10	10	10
Mexico Con.	48	48	48
Mohawk	60	60	60
Michigan	8	8	8
Nipissing	9	9	9
Nevada Con.	20	20	20
North Butte	62	62	62
Old Dominion	28	28	28
Osceola	75	75	75
Parrot	31	31	31
Quincy	113	113	113
Shannon	11	11	11
Superior	44	44	44
Tamarack	70	70	70
Trinity	9	9	9
Utah Con.	10	10	10
Utah Copper	45	45	45
Victoria	4	4	4
Winona	2	2	2
Wolverine	120	120	120
LAND COMPANIES			
East Boston	1	1	1
Wolfeboro	2	2	2
TELEPHONES			
American	125½	125	125
Cumberland	142	142	142
ELECTRIC COMPANIES			
Boston & Wor. pf	37	36	36
Lynn & Boston	36	36	36
Mass. Electric	37½	37½	37½
Mass. Electric pf	90	90	90
Mine Gas Elec.	111½	111½	111½
Seattle Electric pf	97½	97½	97½
MISCELLANEOUS			
American Pneumatic	5¾	5¾	5¾
Am. Pneumatic pf	25	25	25
Mass. Gas	80½	80½	80½
N. E. Cotton Yarn	50	50	50
The Pullman Co.	160	155	160
United Fruit	135	135	135
United Shoe Mach.	27½	27½	27½
United Shoe Mach. pf	50	50	50
UNLISTED SECURITIES			
Am. Agricultural	66¾	65¾	65¾
Am. Chem. pf	97	97	97
Atl. Gulf & W. I.	17½	17	17
Am. Woolen pf	84	84	84
Am. Zinc	32	32	32
Boeing & Corbin	145	145	145
Balakala	3½	3½	3½
East Butte	7½	7½	7½
Giroux	2	2	2
Hancock	37½	37½	37½
Helvetia	30	30	30
Indiana	25	25	25
Isle Royale	32½	32½	32½
Kerr Lake	6½	6½	6½
Keweenaw	2	2	2
Lake Copper	20½	20½	20½
Miami Copper	19½	19½	19½
Nipissing	10½	10½	10½
North Lake	10	10	10
Oilway	6	6	6
Ray Consolidated	19½	19½	19½
Rotary Ring	3½	3½	3½
South Utah	3	3	3
Superior Boston	3½	3½	3½
Superior & Pittsburg	9½	9½	9½
Swift & Co.	120½	120½	120½
U. S. Coal & Oil	1	1	1
U. S. Smelting	48	47¾	48
U. S. Smelting pf	57½	57½	57½
Utah Apex	2	2	2

NEW YORK STOCKS.

RAILROADS.	High.	Low.	Last.
Atch., T. & S. F.	99½	98	98
Atch., T. & S. F. pf.	99½	99½	99½
Balt. & Ohio.	108⅝	107½	107½
Brooklyn Rap. Tr.	76¾	76¼	76¼
Canadian Pac.	190⅝	190¼	190¼
Ches. & Ohio.	70¾	70¼	70¼
Chic. & Alton.	36	36	36
Chic. M. & St. P.	124⅝	123⅞	124
Chic. & N. W.	144	144	144
Del. & Hudson.	181	180½	180½
Del., L. & W.	501	500	500
Erie.	25⅝	24⅝	25⅛
Erie 1st pf.	42¾	41½	42¼
Erie 2d pf.	32½	31½	32⅛
Illinois Central.	125½	125½	125½
Interborough.	139¾	139	139¾
Inter Metropol.	17	16½	16⅝
Inter Met. pf.	67¾	66¾	66¾
Kan. City So.	29½	29	29
Kan. City So. pf.	61	61	61
Lake Shore.	150⅝	148¾	149½
Lehigh Valley.	187	186	186
Louisville.	150	150	150
Minn. St. P.	140	139½	139½
Missouri Pac.	50¾	50¼	50¼
N. Y. Cent. & Hud.	113⅝	113	113
N. Y. Ont. & W.	40	40	40
Norfolk & Western.	96¾	96¼	96¼
Northern Pac.	120⅝	120	120
Pennsylvania.	129½	129	129½
Reading.	162¼	160¾	161¾
Reading 1st pf.	89½	89½	89½
Rock Island.	26⅞	26½	26⅝
Rock Island pf.	62¾	62	62
Southern Pacific.	114⅝	113¾	113¾
Southern Ry.	27⅝	27¼	27¼
Southern Ry. pf.	67¾	66¾	66¾
Union Pacific.	166⅝	164¾	165½
Union Pacific pf.	93¾	93¼	93¼
Wabash.	12¾	12½	12½
Wabash pf.	32½	32	32
INDUSTRIALS AND MISCELLANEOUS.			
Amal. Copper.	68¾	67¾	68¼
Am. Agricultural.	43½	43	43
Am. Car & Fdy.	47	46¾	46¾
Am. Cot. Oil.	18	18	18
Am. Brake.	20	20	20
Am. Ice Securities.	29¾	29¼	29¼
Am. Sm. & R.	68½	67¾	68
Am. Sm. & R. pf.	119	119	119
Am. Steel Found.	35	34¾	34¾
Am. Sugar Refg.	140	139	139
Am. Tel. & Tel.	125¾	125¼	125¼
Am. Tobacco pf.	120	120	120
Anaconda Copper.	43¾	43¼	43¼
Brooklyn Union Gas.	135	134½	134½
Central Leather.	27¾	27¼	27¼
Central Leather pf.	94¾	94¼	94¼
General Electric.	144	143	143
International Paper.	13	13	13
International Paper pf.	51½	51½	51½
Northern Ore.	34¼	34¼	34¼
Pacific Mail.	30½	30½	30½
People's Gas.	103¾	103¼	103¼
Pressed Steel Car.	39¾	39¼	39¼
Pressed Steel Car pf.	93	93	93
Republic Steel.	27⅝	27¼	27¼
Republic Steel pf.	107	107	107
Sloss-Sheffield Steel.	57¾	57¼	57¼
Sloss-Sheffield Steel pf.	97¾	97¼	97¼
Tennessee Coal & Iron.	57¾	57¼	57¼
U. S. Rubber.	29¾	29¼	29¼
U. S. Rubber 1st pf.	118	117	117
U. S. Steel.	70¾	69¾	69¾
U. S. Steel pf.	125¾	125¼	125¼
Utah Copper.	47¾	47¼	47¼
Va.-Car. Chem.	57¾	57¼	57¼
Va.-Car. Chem. pf.	113	113	113
West. U. Tel. Co.	64½	64½	64½

BOSTON CURB MARKET.

Range of prices from 10 a. m. to 3 p. m.

Stocks.	High.	Low.	Last.
Adamack	190	185	190
Alaska	19¾	19¾	19¾
Amal Nevada	3	3	3
Arizona Commercial	8¾	8½	8¾
Arizona Mich.	50	20	50
Aztec Metals	3	3	3
Bay State Gas	6¾	6	6¼
Bonanza	40	40	40
Boston Ely	19-16	19-16	19-16
Carter	1¼	1	1¼
Calumet	715	715	715
Cobalt Contact	3	3	3
Cumberland	4¾	4¾	4¾
Cumberland Ely	19-16	19-16	19-16
Davis-Daly	1	1	1
Dominion Coal	19¾	19¾	19¾
Elm River	2¾	2¾	2¾
Emerald	1	1	1
Foster Cobalt	2¾	2¾	2¾
Goldfield	3	3	3
Greene-Cananea	45	44¾	45
Inspiration	19-16	1	1
Island Creek	7	7	7
La Rose	11-16	11-16	11-16
Majestic	1¾	1¾	1¾
Manhattan	3	3	3
Mason Valley	1¾	1¾	1¾
Mass. Gas.	80	80	80
Mexican	37	37	37
Nat'l Explor.	2¾	2¾	2¾
Nevada Utah	2¾	2¾	2¾
Ohio Copper	1¾	1¾	1¾
Ohio Cities	29-16	29-16	29-16
Rhode Island	1	1	1
Ramp.	2¾	2¾	2¾
Ray Central	11-16	11-16	11-16
Rawhide Coal, assess.	1¾	1¾	1¾
Rawhide Min.	3	3	3
R. I. Coal	3	3	3
Santa Ysabel	1¾	1¾	1¾
South Lake	3	3	3
Tonopah	1¾	1¾	1¾
Yukon	3¾	3¾	3¾
Wilbur	3	3	3
Wolfe	3	3	3
Yuma, each paid	45	45	45

THE C. E. OSGOOD CO. THE C. E. OSGOOD CO.

OSGOOD
WHEN IN DOUBT BUY OF
744 to 756 WASHINGTON ST.
AMERICA'S LARGEST LIBERAL HOME FURNISHER
Just a Few Steps From the Boylston and Essex Tunnel Stations.

Our Liberal Credit Plan We open accounts with everybody. By paying a little down and a little each month our patrons may furnish their homes attractively without the hardship of a large outlay of money. One year's credit if you want it.

Turkish Rockers
Exactly like illustration, made for comfort as well as looks, equipped with special springs, imitation leather cover, broad arms. Regularly $20.00. Our price this week 12.95

Dining Chairs
Exactly like illustration, golden oak, with box cane seat, finely polished, perfect workmanship. Regularly 2.00. Our price this week 1.45

Open Saturday Evenings

The ONLY furniture house in the world that gives a receipt in full on balances due on credit accounts up to $500 in case of a customer's death.

Morris Chairs
Exactly like illustration. This chair is the last word in rich elegance. The frame is golden oak, has reversible velour cushions. Regular retail price $6.50. Our price this week 4.45

THE C. E. OSGOOD CO. THE C. E. OSGOOD CO.

Tours and Travels. Tours and Travels.

Canadian Pacific Railway
THE
Scenic Route
TO THE
Pacific Coast
For Rates to Any Point and Descriptive Booklets Write
F. R. PERRY
District Passenger Agent Canadian Pacific Ry.
362 Washington Street, Boston

Through Tickets Issued to Japan China India Hawaii Australia Around the World

VACATIONS
Go To Bermuda From New York. 703 Miles of Atlantic Ocean.
Return Tickets $20 and Up
S days $25.00 up TOURS 8 days $32.50 up
Including Meals, Shore Excursions, Etc.
By S. S. "Bermudian," the Newest Largest, Fastest and only Twin Screw Steamer Sailing from New York
S. S. Arrive Bermuda, 12 M. Ships over-look Hamilton Harbor. Stop 5 hours. Arrive New York 7 A. M. Next Day. Ample Time for Sightseeing. Orchestra. Wireless. Submarine Signals. Automobiles. Golf. Tennis. Cricket. Boating. Bathing. Fishing. Dancing. Concerts. Etc.
Go To Quebec
via Halifax, N. S., most delightful cruising route. Steamers Modern, Luxurious and Turbine Equipped.
Famed Saguenay River Trip. Historic Quebec. Reservations from Quebec August 31st only.
A. E. GUTERRIDGE & CO., Gen'l Agts. Quebec S. S. Co., 12 Pk. Pl., Room 1, Boston, Mass., or 290 B'way, N. Y. City, Quebec.

HOTEL GRENOBLE,
56th St. & 7th Ave., OPPOSITE CARNEGIE HALL
NEW YORK CITY
Location unsurpassed in the centre of beautiful Country Park and in the city's most refined residential district. Convenient to all theatres and shops. Rooms en suite, single and with private bath. Rates $1.50 per day & up. Apartments $3 per day and up. Restaurant and grill room and sleeping pavilion. Illustrated booklet upon request. $1 per day and up. Rooms with private bath, $1.50 per day & up. Apartments $3 per day and up. Restaurant and grill room and sleeping pavilion. Illustrated booklet upon request.
$3 per day and up
GEO. W. CLAIRE, Mgr.

THE COLONIAL LINE
Daily First-Class Independent Fleet
2.65 BOSTON TO NEW YORK
Via Express, Fast and Elegant Steamships "Concord" & "Lexington"
Leave Foot of Commercial St., Boston, at 5 P. M.
Ticket Offices, 306 Washington St., Bos. Phone Fort 1111 2780

Nothing succeeds like circulation. Advertise in the AMERICAN.

Deaths.

ANDERSON—In East Boston, Aug. 7, Mrs. Christina Anderson, aged 74 years. Funeral services at the residence of her son-in-law, Frederick A. Putnam, 1001 Saratoga street, East Boston, Aug. 9, at 2:30 p. m. Interment private.

LOST AND FOUND

Shopping has its setback in the course of each day's life; the samaras most disturbing else. But watching most unbecoming feature is to discover the loss of your shopping bag, containing a few small purchases, together with your pocketbook, in which every one's life, no incident in more every one's life. Should this occur to you, insert a notice under this heading, and let the AMERICAN help you find it. You'll be surprised how quick it will be returned.

LOST—In Mid Ame O'Brien of 201 Albany st., Boston, Mass., on Aug. 1, a gold watch. Finder please return American office and will receive liberal reward. Lost—Pocketbook and valuable papers in Boston Elevated station, Dudley street, Roxbury. Finder and Reading, Aug. 8 reward. ELMAR E. BRIGGS, 1247 Boston.

LOST—In Boston, Aug. 9th, a ball of Traveler's Insurance Co. Finder please return to 31 Milk st. and receive reward.

LOST—A pair of white cuffs, between Revere and Beach. Finder please return to 1 Revere st. and receive reward. MARIA BEAN.

Special Announcements.

ACQUAINT YOURSELF WITH BOSTON SMOKER
Prizes Made, 5c. All Dealers. LEVENSON BROS., Makers.

1,000 BUSINESS CARDS, $1; display cards. SHEET PRESS, 31 Leverett st., Boston.

Printing.

SEND 2c for elegant sample cards, the per 100 cards, and type. SCOTT, room 31, 79 Milk st., Boston.

FOR PRINTING of all kinds call 2-7 Tremont st. Phone 2128. Richmond. UNITED PRINTING CO., 26 Green st., Boston.

Employment Agencies.

AT MISS KING'S, 6390 Washington st., Roxbury, waitresses, hotel help and general house work girls.

AT HOTEL HELP ASSOCIATION, removed to 155 Court st., all kinds hotel help wanted.

FEMALE STEREOTYPERS, $15 week. HOUGHTON & WARE, 294 Wash. st., room 17.

Male Help Wanted.

WANTED
25 BRICKLAYERS
At Nashua, N. H.
Apply at Job. E. W. TITMAN CO.

BOY WANTED, American, to learn the heavy hardware business. Address Box 5,108, Boston.

GOOD COLLAR PRESS salesman wanted at once for Williams and Newton. SINGER CO., 17 Mason st., Boston.

GENTLEMAN wanted for light, artistic work which may be done at home; apply by letter only. 9 Hamilton pl., rm. 9.

LAST MAKERS—Good grinders or scourers wanted; first class men; good position to competent handy fitter workers. 9 Gay, Building, Worcester.

MACHINISTS WANTED for navy; pay $64 to $77 per month; time of living expenses; overtime; duties for promotion. Apply NAVY RECRUITING STATION, 68 Hanover st., Boston, Mass.

MACHINISTS for operation, Arkansas anthracite milling machine hands, lathe hands for making spare parts; good wages. Apply to THOMAS U. PLANT, Agt., Haverhill and West Lee, Lawrence, Mass.

MILITARY TAILOR wanted. Apply in person to Uniform Department, Bay Academy, Mass.

QUILLERS WANTED; colonial seams; steady work. ATLANTIC SPOOL WORKS, 71 Wells st., Brockton, N. Y.

BUTCHERS wanted at once in one of Boston's leading gentlemen's clubs. Address J 591, Boston American.

SOLDERERS on Britannia metal hollow ware. Only those who are used to piecework and good money, gauge buffer and cannery should apply. Address DR. VAN BERGH, Box 1,000, SILVER PLATE CO., Rochester, N. Y.

SHOE WANTED—Experienced and thoroughly familiar with steam fittings and supplies; for an up-to-date engineer. BRADLEY & CHAPMAN, 85-93 Broad st., Boston.

SPREADER MEN wanted, experienced, in rubber factory, on single texture coating. Apply to CLIFTON MFG. CO., 85 Brookline st., Cambridge, Mass.

SPINNERS on Johnson & Bassett mules wanted at Belle Mills, Bolton, N. H.

THEATRICAL—Wanted young man to play parts in repertoire; must have dramatic company; one to invest small amount of capital. Write, stating age, etc., to Box 1,000, American, Boston.

WANTED—Also boiling men for the P. S. Marden Co., between the ages of 18 and 38; must have good habits. Steady work; good wages, $15 to $20; additional compensation possible; steam heat, electric lights and baths. Apply to the employment manager, Arlington st., corner Boylston, or call at any subsequent service on hand from 8 a. m. to 5 p. m. at Marden Cleaning and Dyeing Works, 1 Arlington st., Boston.

WANTED—Three active travellers and floaters, salary and commission. MR. McGWENEN, Manager, Room C, 145 Broadway, Cambridgeport, Mass.

Male Miscellaneous.

PRACTICAL ELECTRICITY SCHOOL
Practical work from beginning to end. All types engines, boilers, pumps, dynamos, motors, high voltage, alternating current, switchboard and station equipment. Actual experience with electrical machinery installed, tested for practical use. Day and evening classes. HALL'S ENGINEERING SCHOOL, 113 Huntington av., Boston.

BRIGHT MEN to prepare lessons. EASTERN THEATRICAL AGENCY, 18 Bromfield st., room 6.

HALL'S BARBER SCHOOL, 814 Washington st., Boston, has men wanted at all times.

IF YOU WANT to become a travelling salesman write for particulars of our system. THE BRUCE STREET SYSTEM, Rochester, N. Y.

I MADE $500 in one week in town with a small mail order business; began with $5; send for free booklet telling how. HOOKER, Box 3162, Lockport, N. Y.

EARN $10 to $25 a week during spare time at home; no canvassing or soliciting; a rare chance for any one to do our copyrighting; no plagiarism; no previous experience necessary; capital not required; you pay us out of the profits; enormous money making possibilities; we are the largest concern in the world for furnishing and writing of mail order business. Write for booklet 340 to-day. NATIONAL ADVERTISING BUREAU, Chicago.

LEARN AUTOMOBILE business in our repair shop; we help you secure and drive; book to op. G. O. BONNEY, 163 Stanhope st., Boston.

WANTED—Young men to learn telegraphy; $100 monthly; and expenses $90; on railroads in Boston and New England states; write for free circular; promotion in engineers, conductors. Railroad Institute, Inc., 1128 Main st., Buffalo, N. Y.

WANTED—Agents to drive and install automobiles in our repair shop; day and evening classes; instruction free; we will teach you. NEW ENGLAND AUTO CO., 569 Tremont st., Boston.

WANTED—Railway mail clerks, government clerks at Washington; many open; write, Norton, Boston examinations Oct. 6 and Nov. 12. Average salary $1,000. Parsons Free, 906 Hennen Bldg., New Orleans. FRANKLIN INSTITUTE, Dept. 118 S, Rochester, N. Y.

YOUNG MAN, for a good hair cut, shave or shampoo, go to my new shop next to ALDEN ANDER CAVA'S, 24 Tremont row, Scollay sq.

Agents and Canvassers.

AGENTS—Big seller; one agent has sold over 20,000; stain can perfectly; easily removes tight-fitting rubber tires from wheels; sample pair tires and territory; sample postpaid 50c. CHAMPION MFG. CO., Dept. 5, Detroit, Mich.

MEN AND WOMEN WANTED to sell Chemical Insulating Compound. Apply to MR. WILLIAM R. SQUIRES, room 401, 629 Atlantic av., Boston, Mass.

Male Situations Wanted.

AT HOME PAINTER—Wants work by the hour, job or otherwise; good results. M. M. BROWN, 81 Leverett st., Boston. Tel. 1080-3 Haymarket.

AMERICAN MAN, 26, would like a situation; best of references. J 588, Boston American.

BRIGHT, energetic, ambitious young man, 23, with business experience and training, good command of English and French, desires position with chance of advancement; will start at small salary. Address J 589, Boston American.

CHAUFFEUR—Position wanted by young man who has had 3 years' experience; can do own repairing; can furnish best of references. Address A 929, Boston American.

CHAUFFEUR—Position wanted by young man, 23, who has had 3 years' experience; can do own repairing; can furnish best of references. Address A 929, Boston American.

CHAUFFEUR, desires position driving, or will drive for private family. Address A 929, Boston American.

CHAUFFEUR desires position; reliable man; personal ref. 25 Dunder st., B. B., suite 1.

CLERICAL—Young man would like a situation as porter, helper or inside work of any kind; city references. Address J 590, Boston American.

FARM WORK—Man wants a position on farm; has had experience; can furnish best of references. Address J 592, Boston American.

FARM WORK—Man wants a well educated, wants position on farm; has had experience; wants no large salary. Address J 593, Boston American.

GENERAL WORK—Situation wanted by steady, reliable man; can furnish best of references; can do any kind of work; will go anywhere. Address A 929, Boston American.

GENERAL WORK—Man wants work; repairing or shop work, any description, by day or job; reliable, good workman. Address A 929, Boston American.

CARPENTER wants more work, repairing or shop work, any description, by day or job; reliable, good workman. Address A 929, Boston American.

CONSTRUCTOR—Position wanted by young man with experience and small capital in the line of engineering construction; reliable and energetic. Address A 929, Boston American.

CHAUFFEUR, desires position driving, or will drive for private family. Address A 929, Boston American.

CHAUFFEUR desires position; reliable man; personal ref. 25 Dunder st., B. B., suite 1.

DOMESTIC—Young woman would like a situation as porter, helper or inside work of any kind, city references. Address J 590, Boston American.

FARM WORK—Man wants a position on farm; has had experience; can furnish best of references. Address J 592, Boston American.

FARM WORK—Man wants a well educated, wants position on farm; has had experience; wants no large salary. Address J 593, Boston American.

GENERAL WORK—Situation wanted by steady, reliable man; can furnish best of references; can do any kind of work; will go anywhere. Address A 929, Boston American.

GENERAL WORK—Man wants a position; has had experience; can furnish best of references. Address A 929, Boston American.

GENERAL WORK—Man wants work; repairing or shop work, any description, by day or job; reliable, good workman. Address A 929, Boston American.

GENERAL WORK—Situation wanted by steady, reliable man; can furnish best of references; can do any kind of work; will go anywhere. Address A 929, Boston American.

HOUSEKEEPER—Position wanted by young man who has had 3 years' experience; can do own repairing; can furnish best of references

NEARLY A MILLION PEOPLE SEE THIS PAGE DAILY

Furnished Rooms to Let.

VISITORS TO BOSTON.
CARE BOSTON at Hotel Waterston, Summer, Dearborn and Hartford streets, corner Causeway; 5 minutes from Boston & Maine depot; 200 rooms; $1 a day; water, baths, elevators; all cars, subway, bus. Single, $2 to $4.50 weekly.

APPLETON ST., 103—Nicely fur. and well cared for rooms from $4.50 up per week; hot and cold water in rooms.

APPLETON ST., 51—Nicely fur. rooms, $2.50 per week and up; all conveniences.

BERWICK PARK, 9—Finely fur. rooms and suites; bath; steam heat; all conveniences.

BOYLSTON PL., 8, opp. Common—Square and side rooms; also suite for housekeeping.

CAMBRIDGE, 119 Mt. Auburn st., near Harvard sq.—1 and 2 side rooms, all open; summer rates.

CHAMBERS ST., 2—Clean, cozy side and square rooms, light housekeeping, improvements; $1.50, $2.00.

COLUMBUS AV., 504—Newly fur. rooms, very desirable; near Worcester Sq.; suggest location; all conveniences.

COLUMBUS AV., 801—Furnished room to let; 1 flight up.

COLUMBUS SQ., 6—Newly furnished rooms, suitable location, quiet home, with all conveniences.

COLUMBUS SQ., 9—Handsomely furnished rooms for rooms and good beds; near Back Bay station.

COLUMBUS AV., 586—Attractive side room; suits 2; light, quiet; $3.50 up.

CONCORD SQ., 3—Centrally located, near Tremont st.; well fur. rooms, bath, hall, and side telephone.

CONCORD SQ., 5—Connecting housekeeping rooms; all conveniences; also square room; $2.50.

CURRIER ST., 6—Nicely fur. 2-room suite for housekeeping rooms, completely fur., sink, range.

DARTMOUTH ST., 104—Large square room; $2.50; suite, $4.50; with kitchen, laundry, bath.

MASSACHUSETTS AV., 81, Back Bay—Large 1st floor, 2 rooms and kitchen; also, 2 rooms and kitchen; all conveniences; $12 per week.

MASS AV., 617—Nice, clean house; front parlor, $2 a week; front rooms, $1.50 a week.

ONE DOOR, clean and well appointed; an ideal side room; business people preferred; $2.50. Tremont. Tyrrells Association.

PEMBROKE ST., 7—Newly furnished rooms, steam heat, tel. and c. water, etc.; $2 up.

ROXBURY—H. Mrs. Annie Mitchell of Mattapan, has removed to 1 Ruggles st., Roxbury, adjacent to Elliot st. cars; also, has rooms two minutes from Keith's Theatre; every day evening.

SHAWMUT AV., 481—Neatly furnished, large and small rooms, modern conveniences; transients accommodated.

SHAWMUT AV., 529—Desirable park, desirable rooms, all conveniences; reasonable; transients.

SHAWMUT AV., 606—Two furnished housekeeping rooms; nice retired; $2; suites of three, $2.50.

ST. CHARLES ST., 14, off Chandler—New, fot, pleasant rooms and sunny rooms; $4.00 up.

"THE NEW HOUSE," 408 Tremont st.—Open for business; we desire only respectable people; facilities and courtesy accommodated; suites of 2-3 rooms, $3; rooms, $1.25; $1.50; $2.00; $2.50; $3.00 per day; by the week $2 up, for the Summer. Tel. 2180 Tremont.

TREMONT ST., 652, cor. W. Brookline st.—Furnished rooms, $1.50; and w. housekeeping; single or en suite; large front room, bath connecting.

UPTON ST., 10—Front and sq. rooms, light housekeeping; also side rooms; running water, from $1.50 to $4.50.

UNION PARK ST., 40—1 flight. Front rooms for light housekeeping, with stove and gas; private; reasonable.

WASHINGTON ST., 1066—Back room over bootblack; $1.50 per week. Call after 6 p.m.

WASHINGTON ST., 1070—Handsomely furnished parlor, with or without board; also other rooms; suitable; salesmen or mechanics preferred. Tel. 1703 Tremont.

W. RUTLAND SQ., 84, suite 3—A side room; $1.25; square room, $1.50; use of bath and telephone.

WALTHAM ST., 70, and Union st., 31—Neatly furnished sq. and side rooms; modern conveniences.

WARREN ST., 30—Near Boston well fur. large, pleasant, rooms, $1 per day.

WEST CANTON ST., 182—Finely fur. front rooms to rent; to end sole of family; bath and phone.

W. NEWTON ST., 37—Cosy rooms, opposite park; $2, $3, $4 and $5; open plumbing in every room; shower bath; rooms with or without board; phone booth.

WEST NEWTON ST., 100—Desirable square rooms; bath, room floor; clean and cool.

WINDSOR HALL and annex—Large and small room; front ocean; bathing; min. sta.; tel.

Furnished Rooms—Back Bay.

BATAVIA ST., 50—Suites single and double, furnished, all imps., tel., janitor service, summer rates.

COMMONWEALTH AV., 714—Cool, large room, $2; nice side room, $2; subway 12 minutes; house keeping.

Furniture.

Special

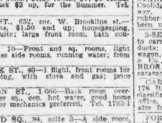

19.87

5 Pieces. Fine finish. With hand some velour covers in color.

$100 WORTH FOR $10.00 DOWN. $50.00 worth for $5.00 down and weekly payments after each months' credit without interest; free delivery. Call and inspect our stock before making payments. $10.67; a tapestry carpet, all put down, 25c per soft yard, $2.50 per hard yard. We are a store of furniture on your own terms. Fair and Square Dealing.

SMITH BROTHERS
1211 Washington Street
Sale Started to Power st. Ext. Cor 40 Yrs.

WE ARE OFFERING great bargains this week in stock of furniture, carpets, stoves, etc., at 1211 Washington st., North, near Dartmouth.

WE BUY ALL kinds furniture in any condition. Telephone 371 Roxbury. Highest cash prices.

HIGHEST CASH PRICES paid for all kinds of furniture, merchandise, etc. H. SWEET, 1211 Washington st., tel. 1562-2 Richmond.

OLD FEATHER BEDS bought, highest cash prices paid. AMERICAN FEATHER CO., 220 Dover st., Boston.

Schools and Colleges.

Boys, Young Men and Parents

will find that the Association Institute Day and Evening Schools offer the most opportunity of obtaining a thorough education at a price you can pay.

Grammar School	College Preparatory
Commercial	Polytechnic
Electrical	Automobile
Keeping Law School	Commerce and Finance
Civil Service	Engineering

Enter at any time. Write, telephone or call for catalogue which interests you. Address FRANK E. HALLETT, Principal, Educational Director, 19 Ashburton Place, Boston Y. M. C. A. Telephone Haymarket 145.

FALL TERM COMER'S COMMERCIAL SCHOOL

OPENS Sept. 5; best instructions in shorthand, book-keeping and all commercial branches; for young people; individual attention guaranteed; a practical, thorough and economical school; open all year. Call or write (or 76th for prospectus. COMER'S COMMERCIAL SCHOOL, fifth floor, Tremont Temple, Boston st., Boston. Evening session opens Oct. 3.

Money to Loan.

$10.00 $2 per week $12.00 No Other for 6 weeks Interest
EMPLOYEES' DISCOUNT CO.,
Room 705, 63 Tremont St., 7th Floor

READ THIS.
CASH LOANS made while you wait to any one on salary; low rate. 40 Tremont st., room 404.

MONEY LOANED on diamonds, pianos, furniture, piano, stores, offices, horses, carriages, boats, safes, machinery, typewriters, etc. TOLMAN, 370 DAM. 1 Beacon st., Boston; tel. 1773 I. Hay.

SALARIED people, women keeping house and others, can borrow $10 to $300 on their own notes. H. HOWARD, 128 Ames bldg., 1 Court st.

MONEY LOANED to responsible parties on their own notes, without security, salaries, etc., at low rate. BOB LOAN ASSOCIATION, 4 Tremont st., room 1.

LOANS on pianos, stores, safes, offices, etc. ASSET CO., 53 Kilby st., Boston. Call, write or phone Main 7000.

BORROW OF ME—Fair treatment; security. HUTCHINSON, 13 Prospect st., Cambridge.

For Sale—Miscellaneous.

Groceries, Markets, Restaurants.
$1,500 store fixtures, refrigerating, second floor; price at our 14c hickory; small dealers' years stock. WHITMAN CO., 12 Durrance st., Dorch sq.

80 POUNDS of the most generalized sugar for $5 if wanted our way. Send for catalog. FRANK E. MERCANTILE CO., 913 Main st., Berlin, N. H.

Horses and Carriages.

$75 Buys Princess Wilkes
HANDSOME CHUNKY MARE, foaled in 1902, weight about 1,075 lbs., round turned and shapely built and very handsome, as standard bred and registered; is a natural roadster of 9, 10 or 11 miles an hour, and has been trial miles in 2.24 and 2.30 over a half mile track; she has also been driven on the speedway in 2.20 and is sound; she is a broad deep barrel, good clean legs and feet, breeding furnished to purchaser; do not ask a blemish of any kind, is perfectly tractable and will drive with one hand; is a good mudder, and will drive with open bridle; I think if she were properly worked and handled she could come close to 2.10, as she has not been handled for speed since she was four years old; anyone looking for a first-class speed, family or road horse she is worth $300 to them; I will allow to take trial to anyone that buys her; the reason I am selling her is because I have a racing automobile; for further information call at my residence MR. F. RILEY, 2111 Washington st., Corner Williams st., all Tremont street cars from north or south stations pass the street; ask the conductor, F. Riley, to the barn; I will sell my buggy, road cart and harness for $25.

LEFT TO BE SOLD
$90 BUYS ALL MY PROPERTY
CONSISTING of a bay horse, weight about 1,150 lbs., 7 yrs. old, stands about 15.3 hands high and is all right; a good driver, kind to shoe; can be used for a first-class speed, family or road horse she is worth $300 to them; I will allow to take trial to anyone that buys her; the reason I am selling her is because I have a racing automobile; for further information call at my residence MR. F. RILEY, 2111 Washington st., Corner Williams st., all Tremont street cars from north or south stations pass the street; ask the conductor, F. Riley, to the barn; I will sell my buggy, road cart and harness for $25.

A RARE OPPORTUNITY.
$100 BUYS WORK HORSE
HANDSOME young bay mare, suitable for farm, family or delivery horse; will work single or 10 miles an hour on her courage, eye unbeaten; stands, kicks and bites; will go in this horse, fully warranted, satisfactory trial allowed; also nice rubber-tired runabout, all newly painted, elegant rubber-tinned harness, robes, blankets, nice stock; all for $100 or will exchange for horse and cow or heifer; a good opportunity for anyone looking for a good horse; property can be seen at BOARDING STABLE, 1211 Washington st., Roxbury, one door south of Eliot, at Washington st. surface cars pass; will be on hand to-day and to-morrow (Sunday) all day.

$85 WILL BUY safe family horse, good driver and kind to shoe; weight about 1,000 lbs.; 8 years old; sound, kind, all right every way; harness and carriage if wanted; can be seen at 1211 Washington st., Roxbury, one door south of Eliot, at CLEARY'S STABLES, 1227 Washington st., Roxbury, at Coolidge corner-Beacon st. car at Park st. subway; Tel. 774 Back Bay. Or at 1211 Washington st., rubber-tired, cut-under, ranney top beach wagon; cost $150; will sell for $75.

3-SEAT DEMOCRAT wagon, all seats take out; carry trunks and passengers; also 2 spring trucks; in good order; $75; high-wheeled carriage pole; also nice pair of bay horses, 15 hands, 7 and 8 years old; will sell or exchange for horse and carriage. 2,000 oranges, large size, $2.50.

FOR SALE—Horse, 1,450 lbs., 12 yrs., kind to shoe; also 1 set single harness; will sell cheap; work is any team. P. S. LE LOUIEE, 90 Pleasant st., Winthrop; tel. 1000 Winthrop.

Legal and Public Notices.

THE COMMONWEALTH OF MASSACHUSETTS.—Massachusetts Highway Commission.—Notice to Contractors.—Sealed proposals for building a section of State highway about 4,500 feet in length, in the town of Sandwich, will be received by the Massachusetts Highway Commission at its office, 100 Boylston st., Boston, Mass., until 12 m. on Tuesday, August 18, 1910, at which time they will be publicly opened and read. Bids must be made upon blanks to be furnished by the Massachusetts Highway Commission, and must be accompanied by a certified check for the sum of $250, payable to the Commonwealth of Massachusetts, or bonds to the amount of $500. The Commission reserves the right to reject any or all bids. WILLIAM D. SOHIER, FRANK D. KEMP, HAROLD PARKER, Massachusetts Highway Commission. Boston, Aug. 9, 1910.

THE COMMONWEALTH OF MASSACHUSETTS.—Massachusetts Highway Commission.—Notice to Contractors.—Sealed proposals for building a section of State highway about 15,000 feet in length, in the town of Sandwich, will be received by the Massachusetts Highway Commission at its office, 100 Boylston st., Boston, Mass., until 12 m. on Tuesday, August 18, 1910, at which time they will be publicly opened and read. Bids must be made upon blanks to be furnished by the Massachusetts Highway Commission, and must be accompanied by a certified check for the sum of $250, payable to the Commonwealth of Massachusetts, or bonds to the amount of $500. The Commission reserves the right to reject any or all bids. WILLIAM D. SOHIER, FRANK D. KEMP, HAROLD PARKER, Massachusetts Highway Commission. Boston, Aug. 9, 1910.

COMMONWEALTH OF MASSACHUSETTS.—Department of Public Works.—Sealed proposals for building a section of State highway about 2,500 feet in length, in the town of Sandwich, will be received by the Massachusetts Highway Commission at its office, 100 Boylston st., Boston, Mass., until 12 m. on Tuesday, August 16, 1910, at which time they will be publicly opened and read. Bids must be made upon blanks to be furnished by the Massachusetts Highway Commission, and must be accompanied by a certified check for the sum of $250, payable to the Commonwealth of Massachusetts, or bonds to the amount of $500. The Commission reserves the right to reject any or all bids. CHARLES F. CHOATE, JR., CHARLES H. CUTLER, JR., ELSWORTH BANCROFT, Board of Subway Commissioners of the Town of Brookline. Aug. 9, 1910.

COMMONWEALTH OF MASSACHUSETTS.—Massachusetts Highway Commission.—Notice to Contractors.—Sealed proposals for building a section of State highway about 10,000 feet in length in the town of Sandwich, will be received by the Massachusetts Highway Commission at its office, 100 Boylston st., Boston, Mass., until 12 m. on Tuesday, August 16, 1910, at which time they will be publicly opened and read. Bids must be made upon blanks to be furnished by the Massachusetts Highway Commission, and must be accompanied by a certified check for the sum of $250, payable to the Commonwealth of Massachusetts, or bonds to the amount of $500. The Commission reserves the right to reject any or all bids. WILLIAM D. SOHIER, FRANK D. KEMP, HAROLD PARKER, Massachusetts Highway Commission. Boston, Aug. 9, 1910.

COMMONWEALTH OF MASSACHUSETTS.—Department of Public Works.—Sealed proposals for building a section of State highway about 10,000 feet in length in the town of Sandwich, will be received by the Massachusetts Highway Commission at its office, 15 Ashburton place, Boston, Mass., until 12 m. on Tuesday, August 16, 1910, at which time they will be publicly opened and read. Bids must be made upon blanks to be furnished by the Massachusetts Highway Commission, and must be accompanied by a certified check for the sum of $250, payable to the Commonwealth of Massachusetts, or bonds to the amount of $500. The Commission reserves the right to reject any or all bids. WILLIAM D. SOHIER, FRANK D. KEMP, HAROLD PARKER, Massachusetts Highway Commission. Boston, Aug. 9, 1910.

THE COMMONWEALTH OF MASSACHUSETTS.—Commissioners of Subways.—Notice to Contractors.—Sealed proposals for building a subway in Boylston street, Boston, will be received by the Commissioners of Subways at their office, 15 Ashburton place, Boston, Mass., until 12 m. on Tuesday, August 16, 1910, at which time they will be publicly opened and read. Bids must be made upon blanks to be furnished by the Commissioners of Subways, and must be accompanied by a certified check for the sum of $5,000, payable to the Commonwealth of Massachusetts, or bonds to the amount of $10,000. The Commissioners reserve the right to reject any or all bids. CHARLES F. CHOATE, JR., CHARLES H. CUTLER, JR., ELSWORTH BANCROFT, Board of Subway Commissioners of the Town of Brookline. Aug. 9, 1910.

COMMONWEALTH OF MASSACHUSETTS.—Commissioners of Subways.—Notice to Contractors.—Sealed proposals for building a subway in Boylston street, Boston, will be received by the Commissioners of Subways at their office, 15 Ashburton place, Boston, Mass., until 12 m. on Tuesday, August 16, 1910, at which time they will be publicly opened and read. Bids must be made upon blanks to be furnished by the Commissioners of Subways, and must be accompanied by a certified check for the sum of $5,000, payable to the Commonwealth of Massachusetts, or bonds to the amount of $10,000. The Commissioners reserve the right to reject any or all bids. CHARLES F. CHOATE, JR., CHARLES H. CUTLER, JR., ELSWORTH BANCROFT, Board of Subway Commissioners of the Town of Brookline. Aug. 9, 1910.

Pianos and Musical Instruments.

PIANO SALE

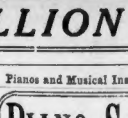

$5 Down
$1 A Week

Roxbury Storage Salesrooms

The gilded piano stores, with their costly appointments, their high-salaried sales agents, their fancy prices and their easy terms, are the favorites for the economical buyer to go to. Roxbury Storage Salesrooms are the right place for economical buyers. Here is the warehouse from where rents are not to help, and where any one piano at anti-cost, double off prices.

Delivered free anywhere in unmarked wagons.

BARGAINS IN BEST MAKES

Mason & Hamlin Upt.	$107
A. P. Miller Upt.	$75
Smith & Nixon Upt.	$75
Cranich & Bach Upt.	$75
Weber Upt.	$75
Webber Upt.	$75
Steinway Upt.	$117
Ivers & Pond Upt.	$150
Knabe Upt.	$75
Hallet Upt.	$75
Emerson Upt.	$90
Boston Upt.	$90
Hallet & Davis Upt.	$150
Steinway Sq.	$125
Chickering Sq.	$125
Mason & Hamlin Sq.	$125
Worrell Sq.	$75
Hallet & Davis Sq.	$75
Hallet & Davis Upt.	$111
Weber Upt.	$75
Rose Upt.	$103

Roxbury Storage Salesrooms
INC.
Open daily from 9 A. M. to 6 P. M.
Open Mon., Thurs. and Sat. till 9 P. M.
2111 Washington St. Corner Williams

BARNARD'S ..$1.00.. PIANO PLAN

We will sell you any make piano $1.00 Down and $1.00 a week. Get the other dealers' prices first, if you can, then come to us and we will duplicate them. Open Mon., Thurs. and Saturday evenings. FRANK L. BARNARD, Piano Mfr., Boston, 657 Washington st., cor. Boylston st., Boston. Our Commercial Clothing Co.

SEVERAL GOOD BARGAINS
IN second-hand pianos, taken in exchange, and which we have put in first-class condition; at very low prices; easy terms if desired.
CHAS. S. NORRIS,
181 TREMONT ST.

E. W. WOOD PIANO CO., 611 Washington st., near Boylston, corner of Hudson st., Boston, offers two handsome, Henry F. Miller (ours & Pond, Boston), $175; one fine, Ivers & Pond, $200; one used piano, $100 to $125; new pianos, terms $5 down, $5 monthly. Open evenings. Tel. Oxford 611. Washington st., corner Child's restaurant, opposite Boylston Market.

USED PIANOS of standard value; Steinway, $275; Chickering, $210; Knabe, $225; Hallet & Davis, $350; fine new, Ludwig, $185; Cable, $135; Whitney, $165; Kimball, $145; Fischer, $125; Bent, $135; Merrill, $165; Crowe, $150; Bell, $125; Hazelton, $150; Bradbury, $100; Hallet, $125; Brinsmead, $190; Berry, $100; Foster, $125; Steinberg, $90; Berry, $100; Bush & Gerts, $150; Cramer, $150.

PIANOS that have been used, in perfect condition, sold to $110; boarding-house pianos, $75; organs, $30; and others; square pianos and organs, $10; $15; $20; $25; $30; $35; $40; $45; $50; and $60; action guaranteed. STIEFF, 122 Boylston st.

HUB STORAGE WAREHOUSE, 849 Washington st., rear St. James ave. Tel. 2220 Oxford. We sell several fine upright pianos this week. Call early for first choice. Square piano player $75.

Music.

PIANOS TUNED, $1
S. J. HALL, 103 Huntington av., Boston, tunes and repairs pianos. Has had 15 years' experience in regulating, repairing. Phone 2867-J Back Bay.

Clothing.

MARKS & CHESTER,
105 Dudley St., cor. Dudley Sq.
DON'T BE MISLED BY ANY OTHER
WE'RE THE ONLY STORE IN BOSTON
25 YEARS OF HONEST DEALINGS
CARRIER of MASSACHUSETTS
worn clothing; made by leading tailors; $10 suits or coats, $5; pants, $2; overcoats, $10; $15; suits or coats from the costs and suits from $15 to $25; pants, $3 to $5. Open daily 8 a. m. to 6 p. m. Dudley Sq. Subway station. Open evenings till 9; Saturday till 11.

MAX KEEZER, 3 AND 5 ROW ST., HAYMARKET SQUARE, ELEVATED, GET OFF AT DE WOLF ST. CAMB.

STED SKINNER, 39 BOYLSTON ST. CASH-SHIFTLESS—All Harvard men pay less for their Harvard students' misfit castoff clothing.

WE BUY, sell or exchange second-hand articles bought, will call. LEVY'S, 100 Northampton st.

Hatters.

WM. E. HAND, practical hatter, 10 Avery st., few doors south of the Adams House and will silk, straw and Panama hats cleaned, blocked and trimmed; hats banded and bound while you wait. 8hc.

Yachts, Boats and Engines.

FOR SALE—Motor boat, 6-horsepower engine; first-class condition and all accessories. X 125, Herald, Boston.

MOTOR BOATS, sales and machinery property moved. C. BOWEN, 2 Dewar st., cor. Sudbury st.

Business Chances.

J. J. Riley & Co., 42 Court St.
$125—GROCERY, bakery and variety, 5 cases; living rooms and fixtures; rent $20; long lease; must sacrifice; a snap. RILEY.

$500—LUNCH room in heart of city; old set, splendid interior; cost $1,000. RILEY.

$1,200—BOARDING house, 100 boarders, 24 rooms; clearing $50 wkly.; no offer refused. RILEY.

$1,200 BUYS steam laundry, cost $2,500; in fine shape for quick sale; must sell; other business. RILEY.

$700—STREET car waiting room; can clear $40 wkly.; only $15 wk.; a rare bargain. RILEY.

PROVISION market in live country town; can clear $100 wkly.; price $2,500. RILEY.

HALF int. in candy machine route; chance to clear $2,000 per year. RILEY.

$2,500—HOTEL, 75 rooms, in city of 30,000; clears $75 wkly. J. J. RILEY & CO., 42 Court st.

MASS. BUSINESS CHANCE CO.,
209 Washington street, Room 26.

$800—CAR STATION waiting room; sells ice cream, cigars, tobacco and candy; this place clears $25 per week; must sell at once. Address MASS. BUSINESS CHANCE CO.

$300—GROCERY STORE, 2 rooms connected; doing good business; we recommend this; 2 horses, delivery, large stock. MASS. BUSINESS CHANCE CO.

$250—CIGAR and variety store on Washington street, Boston; business $150 per week; this is a great bargain. MASS. BUSINESS CHANCE CO.

$500—GROCERY store, clears $25 weekly, star trade and one big business done before 9 o'clock; other stores offered. MASS. BUSINESS CHANCE CO.

THOSE are only a few of our stores; call and see us; we have many not advertised. MASS. BUSINESS CHANCE CO., 209 Washington st., Room 26.

OPENING

I ANNOUNCE the opening of my new store at No. 52 Green st., where I will carry a complete line of fancy groceries, including fruits, figs and dates at bargains; also will do cleaning and repairing.

51 Leverett st., 52 Green st. and 23 Stanford st.

GROCERY AND VARIETY store, cigar, confectionery and ice cream supplies, with living rooms; fine chance to get a good business for little capital. HOOPER, 11 Washington st. Tel. Main 2700.

BEST LITTLE lunch room in Boston; near Globe office; must sell; sacrifice on account of $150 down, bal. from business; great opening. HOOPER.

LODGING HOUSE—Bargains; 15 rooms, 2 baths; $150 down; 20 others from $200 up. HOOPER, 11 Bromfield st.

FOR SALE—Grocery store, 3 rooms; good rent; $8 month; owner going away; price only $125. Apply 2172 Shawmut av., near Dover st.

FOR SALE—Good paying saloon; free and clear from debts; $35 month, rent $10. L. POND, 31 Hunnewin st.

DORCHESTER—Fancy Franklin field, 3-fam. 12 rooms; all modern conveniences; $7,000; price $6,200; terms to suit purchaser. BLANCHARD & CO., 218A Highland st., Roxbury.

SOMERVILLE, 288, Broadway—12 rooms; all modern conveniences; open plumbing; only $6,000; price $5,500; terms to suit purchaser. BLANCHARD & CO., 218A Highland st.

TWO-FAMILY, 11 rooms, all modern, 4,000 ft. land; fine location; price $4,500; terms to suit. W. BLANCHARD & CO., 218A Highland st., Roxbury.

COTTAGE, 6 rooms, all improvements, near Franklin field; price $3,000; terms to suit. W. BLANCHARD & CO., 218A Highland st., Roxbury.

DORCHESTER—Fancy Franklin field, 3-fam. 12 rooms; all modern conveniences; $7,000; price $6,200; terms to suit purchaser. BLANCHARD & CO., 218A Highland st., Roxbury.

35-ACRE FARM, 20 miles so. of Boston, with stock and crop, in exchange for a house in or near Boston.

MALDEN—2-fam. 8 rooms, all modern, every-thing first-class; good location, $2,400, $200 down. PURITAN.

EVERETT—2-fam. house, 8 rooms, all modern, fine location; 2 electrics; $2,200. PURITAN.

ROXBURY—For sale, 7 3-fam. houses, in the best part of Roxbury; all rented; 6 with steam heat; hot water heaters; all rented; will sell separate. room 1005, 6 Beacon st. PURITAN.

PURITAN REALTY COMPANY.
37 Court St., Boston, Mass.

ACCOMMODATIONS FOR 1,000 HENS. NINEBROOK HOUSE with free cellar, water in each pen; 3 acres of quality houses, sandy; pears, peaches, raspberries, blackberries and grapes; wood for your fire; 2 miles from $40 village; South station for Boston; free electric to Boston; 2 trains daily; 1 hour 10 minutes by train. Details of HENRY W. SAVAGE, Framingham, Mass. MOTOR CYCLE.

WOBURN, Mass.—1 acre of land, house of 8 rooms and bath, barn, 2 sheds, 2 hen houses and 2 poultry houses; 7 apple, 4 pear and 4 peach trees; 2 grapevines; 2 minutes from steam, elec., schools and churches; 15 minutes from Boston; price $2,500. HALL & NOYES, 87 New Boston st., Woburn. Tel. 0-W. Or HENRY W. SAVAGE, 7 Pemberton Square.

WOBURN, Mass.—HUSBANDMAN, do you want your own Colonial house, 60c. on the dollar, on your own terms? Excellent condition; 8 rooms; will sell this 7-room house before Aug. 15; has 8, and 10-ft. ceilings; hot water heat; set tubs; set washtubs; gas and electric lights; open plumbing; papered, and clean; fine sewer connections; 1 year guarantee; 2 minutes from electric cars; 1 hour from Boston; seldom sees; terms $100 down, bal. $15 per month; price $1,600; must be sold. Apply to MR. GOODWIN, side 221, Tremont house, Boston.

WEST ROXBURY—GREAT BARGAIN
$1,000 DOWN
$1,000 DOWN
$1,000 DOW

EDITORIAL PAGE OF THE **BOSTON AMERICAN** BOSTON, AUGUST 10, 1910

BOSTON AMERICAN

80 AND 82 SUMMER ST., BOSTON, AUGUST 10, 1910.

Yes, Truly "God Is Wonderful"

Many and Fair Are the Mansions That He Has Prepared for Us —And Wonderful Will Be Our Future.

Copyright, 1910, by the American-Journal-Examiner.

Many of you readers send bitter and JUST complaints to the Boston American. The world is full of troubles, worries, injustice, extortion. And many of us feel that life is black and getting blacker.

It is cheerful, therfore, to print a letter such as that which you will read here.

Mr. William R. Coleman is HOPEFUL. In his thought this is a wonderful, beautiful world. LAW ETERNAL, JUST AND IMPARTIAL, rules everywhere.

A future inconceivably beautiful and great is ahead of us.

Lucky the man who, like Mr. Coleman, can see the hope of tomorrow and the wonders of to-day. Every reader of the Boston American will thank Mr. Coleman for his interesting letter. He writes in a somewhat slangy, offhand way—many Americans are ashamed to admit that they sometimes think earnestly. But he takes the right view of this infinite cosmos in which we are privileged to live and in our little way to UNDERSTAND.

Mr. Coleman's letter is based on an editorial which suggested that the human race may, perhaps, have lived on the moon formerly—when this earth of ours was a ball of fire, warming the moon and keeping it comfortable. There is every reason to suppose that the great planets throughout all space are inhabited—and to believe THAT THEY ARE THE "MANY MANSIONS" PROMISED IN THE BIBLE.

We do not share Mr. Coleman's hope that men will eventually travel as far as the planet Mars, nor do we think that individuals will leave this earth and travel off to other "mansions in the skies" or that the individual's future home depends upon individual struggles and achievements.

The entire human race on this earth IS THE MIND AND THE SOUL OF THE EARTH, just as the little atom of consciousness or thought in YOUR brain is the mind and the soul of YOUR body. The thinking power in a man remains with and animates his body as long as that body lives—and we have no doubt that the thinking power of this earth, the sum total of directing force, remains on this planet (THE WHOLE RACE STAYS HERE) as long as the planet lives.

And when the planet dies, the general soul of the earth, which is the human race as a whole, perhaps, moves on to some other planet, bigger and better, and there, divided again into individual existences, carries on a higher and a nobler work.

All of Mr. Coleman's letter is interesting. Don't skip any of it, and don't allow the highly American and slangy tone to make you miss the seriousness of it.

To the Editor:

A few days ago I read your editorial on, "Did we once live on the moon?" Why not, or some other planet? What are all of those other planets in space for? Idly to roam around or to carry an upward and everlasting, hustling life.? Of what do you suppose the Great Unknown was thinking when He brought those heavenly mansions into space? To roam idly? NEVER. For as we glance around us on this mansion we now find ourselves upon we see nothing but an upward movement or change; for instance, in ourselves. Are we not better off to-day than we were one hundred years ago?

I firmly believe as I glance around me that some wonderful thinking, reasoning being is at work, and it appears to me that He never goes backward—it's always forward Things are getting better and better, and it's nothing else but better mansions ahead—as you say—from kindergarten to primary, primary to first grade, second, and then high, college and university, etc. Why not? Aren't we better off in the struggle, after all? You know that is true, and so do I. Then, knowing that as we do, how can we say anything else but that God is wonderfulg kind?

Tell me, *what can be really destroyed?* Doesn't everything change—one element into another, etc.—and don't the elements keep changing? I am saying this without having the microscopic eye to see. But, nevertheless, I believe it. It's to other heavenly mansions for you and for me, and I believe that some of them are more wonderful than the one we are on now.

And I am also under the impression that it is up to us which one we are next bound for, as it is up to us whether we are going to have the kindergarten or the university.

You know there is an awful lot of truth in the Scriptural quotation. "Eye hath not seen and ear hath not heard, nor yet hath it entered into the heart of man the things that God has in store for those who struggle for the higher life." And just think how this Great Unknown works.

He never sleeps. When it is day here it is dark somewhere else, and all at the same instant are looking to Him for food. As I sit down on the sand by the ocean and listen to its song of praise, my imagination goes into its depths—and what millions are feeding upon one another, etc. And He handles them all—wonderful, isn't it? And just to think billions of other worlds are running along in the same way. Isn't God wonderful?

As the mind begins to grasp that, how can we help but feel that it would be good for all concerned if that "Yellow Journal" could be placed in the hands of all humanity upon this earth, no matter what the language? You are now printing in Hebrew, German and English. Why not add the Hindoo and Chinese? Those poor women need you, letting alone the women of the various Mohammedan countries.

Go to it. You might not live to see the results. What do you care? You know what the old Hebrew prophet said: "What do I care if God be with me."

Very truly yours,
WM. R. COLEMAN.

P. S.—Was wondering whether the time was ripe for the new Christopher Columbus with his inborn thory of a direct route to Mars. Of course the wise men will be called together trying to dispel the theory and claiming, as in all times, that the so-called discoverer is insane, but the Ferdinand and Isabella are there at the same instant. What shall we call this new airship, "The Santa Maria"? Is she ready? What possibilities are in store for us! How it sets the imagination on fire!

LETTERS FROM AMERICAN READERS

KNOWLEDGE ABOVE WEALTH

Editor BOSTON AMERICAN.

Abundance of money in our possession affords us an opportunity of physical enjoyment, while our world is already outgrowing everything physical; the future belongs to the intellect. Undoubtedly some instances of men's brutality are still to be seen, but they are the rear guards of the past. Men are beginning to realize that leading a life of merely making and spending money or, still worse, having some one else make money for us and then squandering it, is nothing but an animal existence and not the life destined for the wisest of the creatures, "the crown of creation,"—man.

The intellect will claim its own. As soon as people will learn to understand that so long as they continue to lead their present life they retard their own progress, money—abundance of it—will become immaterial and learning will be the chief object of life. In our generation, and particularly in the coming ones, the height of affluence should be not in a desire to surpass all in our mad pranks and senseless crimes, which money alone warrants, or in possessing millions of dollars' worth of other people's property. The wealth of the future is in storing our minds with knowledge, with all-covering information, in developing our intellect.

"Better live little, Intellectually, than long, animally," should be the motto of the coming generations. J. B. MARTIN.

EDUCATE VOTERS TO THINK

Editor BOSTON AMERICAN:

My idea of the "Height of Affluence" would be to use my wealth to help educate the American voting people to do their own thinking; to use the ballot intelligently; to remove the power of government into the hands of all the people; to take more interest in the management of government and the welfare of this country—for their own general welfare, and to make men, and not money, the deciding force in our politics.

That kind of education would give equal opportunities to all. That is what the American people need—not hospitals or charity institutions, maintained by private individuals, many of whom first plunder the people and then give them charity.

In that way I believe the whole American people would reach the Height of Affluence. J. L.

Aren't You Sorry?

By F. OPPER

Copyright, 1910, by American-Journal-Examiner

FETCH IT, SPORT! FETCH IT, SNAP!
HA, HA! THAT'S ON YOU, JONES!
GET OUT YOU BRUTES!
-AFTER YOU HAVE GONE DOWN TO THE SUMMER HOUSE BY THE LAKE TO READ IN QUIET, AND ONE OF YOUR FELLOW SUMMER BOARDERS COMES ALONG WITH HIS DOGS AND SENDS THEM INTO THE WATER AFTER STICKS—
-AND THE DOGS COME OUT AND SHAKE THEMSELVES ALL OVER YOU-
HA, HA! THAT'S ON YOU, SMITH!
F Opper
-IF THE RAILING OF THE SUMMER HOUSE BREAKS AND DROPS YOUR FELLOW SUMMER BOARDER INTO THE WATER,-
-AREN'T YOU TREMENDOUSLY SORRY FOR YOUR FELLOW SUMMER BOARDER?

A Crime Against the People

If the strength of a civil State is to be measured by its power to repress personal violence and private murder, the lamentable event of yesterday should sober the thoughts of all Americans.

The Mayor of the city of New York is a world-figure, and the news of the unspeakable outrage suffered by him has flown to the four corners of the earth, carrying everywhere a reproach to our civilization.

That a sane man could be found in this country, breathing the common air of its institutions, and yet capable of planning such an assassination in vengeance for a private grudge, seems incredible.

If even so monstrous an act of violence stood alone, it might be possible to say that it cast no moral shadow beyond itself. But the tremendous fact is that the United States is the most homicidal country in the civilized world.

Statistics prove the fact with melancholy clearness.

From the murder of the Mayor of Chicago, in 1893, to that of the Mayor of Roanoke, Virginia, the other day, the instances of private violence against public officers are numerous.

Whatever may be the palliation of regicides and the murderers of high officials in despotic lands, political assassination in America can mean nothing but that the law is too weak and life too cheap.

The abhorrence of the crime is as universal as the hope for Mayor Gaynor's speedy recovery.

The Power of Mind.

Editor Boston American:

In the editorial columns of your issue of the eighth I find a kindly reference to Christian Science, which needs a supplement.

It is said, by implication, that Christian Science includes a belief that "nothing is real." While this science agrees with Longfellow's statement that "things are not what they seem," it does not teach that they are unreal. Its premise is this, that God is spirit, mind, good, and that God is the only real cause. It adheres to the scientific proposition that "like begets like," that the creation of mind, spirit, is ideal or spiritual and therefore not material.

Christian Science includes the scriptural teaching that all things were made by the "word," that is, ideally, and that outside of the ideal or spiritual, "there was not anything made that was made." It also indorses the scriptural teaching that "God saw all that He had made, and behold it was very good," and consistently with this teaching it recognizes that evil, discord, being no part of the very good things which God created, have only a seeming existence.

Christian Science gives all glory, honor, might and majesty to omnipotent, omnipresent mind and does not divide the power with anything else, and upon this basis it destroys sin and heals sickness. Yours truly,

ALFRED FARLOW.

A poor man who does not flatter and a rich man who is not proud are possible characters; but they are not equal to the poor who yet are cheerful, and the rich who yet love the rules of right conduct.—Confucius.

Rhymo, the Monk!

By GUS MAGER

Copyright, 1910, by American-Journal-Examiner

I DIDN'T GET A SINGLE BITE BUT I MUST TAKE HOME SOME FISH TO-NIGHT!
THAT'S FINE! JUST PUT IT IN MY CREEL— 'TWILL MAKE MY STORY SEEM MORE REAL!
FISH MARKET
THAT FISH PUT UP AN AWFUL FIGHT BUT I WAS ON THE JOB ALL RIGHT!
85 CENTS EH? THAT'S CHEAP ENOUGH!
BILL 65 CTS

Hazel Heartbreaker!

By H. A. MacGILL

Copyright, 1910, by American-Journal-Examiner

ISN'T IT TOO BAD— THE PIANIST HASN'T COME. HOW CAN WE DANCE?
YES—HE CAN EAT UP THE PIANO.
CLARENCE IS A CRACKAJACK PLAYER.
1
WHAT COULD WE DO WITHOUT CLARENCE, HE'S THE ONE CANDY KID.
SO GOOD OF YOU TO PLAY, CLARENCE.
2
KEEP HER UP CLARENCE. YOU'RE DOING FINE!
I'M GOING TO LET CLARENCE BE MY PARTNER IN CROQUET TO-MORROW AS A REWARD.
WE'VE GOT TO HAND IT TO CLARENCE.
3
A LITTLE MORE STEAM AND THE LOUD PEDAL CLARENCE. WHAT'S THE MATTER? GETTING TIRED ALREADY.
CLARENCE IS A DEAR BOY.
SAY, BUT WHERE DO I COME IN FOR A DANCE?
4
AM I LATE?
AH—THE PIANIST HAS COME AT LAST, NOW FOR A WELL EARNED DANCE WITH THE FAIR MISS HAZEL.
5
MISS HAZEL, THE PIANIST HAS COME, MAY I HAVE THE NEXT—
OH GOODY! COME ON BILLY, WE'LL HAVE A DANCE TO REAL MUSIC NOW.
6